Microfilm Service & Sales
P. O. Box 8066
Dallas, Texas 75205

Support Rotary Races

Buy CHS Season Tickets

The Canyon News

VOL. 70, NO. 20 | CANYON, TEXAS | THURSDAY, AUGUST 18, 1966 | 3 SECTIONS | 20 PAGES | TEN CENTS

Two Clifford Boys To Testify

Appear Before Board

B. E. McCormick and Douglas Marshall appeared before the Canyon School Board following a Tuesday session to discuss the recent school tax equalization by McMorries and Company of Amarillo.

McCormick is Chairman of the newly-formed Randall Co. Taxpayers League and Marshall serves on the Board of Directors.

"We agree with the purpose of this evaluation", said Marshall, "But we disagree with the method used." Marshall, who stated that he had been to appraisal school, indicated that he felt he would be qualified to speak on the subject, using his own situation as an example.

To do this, Marshall used maps, pictures of property involved, and evaluation sche-

(See APPEAR, Page 6)

Unknown Dies In Canyon

Fingerprints and pictures of a man who died in Canyon Monday evening have been sent to the Department of Public Safety in Austin and the Federal Bureau of Investigation.

The move was made by local officers in an attempt to ascertain the man's identity.

Officers said the elderly man walked into the Campus Gulf Service Station at 400 23rd St. about 8:30 p.m. and asked for a drink of water.

Attendants said he walked a few feet onto the drive-way and collapsed.

An emergency unit from the Canyon Fire Department arrived and used a resuscitator on the man until he was pronounced dead at Neblett Hospital and Clinic by Randall County Justice of the Peace W.A. "Bill" Wilson.

An autopsy in Amarillo Tuesday revealed the man died of "acute myocardial infarction", according to a pathologist's report.

The man, dressed in striped

(See UNKNOWN, Page 6)

Man Injured In Canyon Fall

Edward Hammitt, 21, of 4015 Gables in Amarillo, fell from a cliff in Palo Duro Canyon State Park Monday afternoon.

An emergency unit from the Canyon Fire Department was called and carried Hammett to a road where he was transported to Northwest Texas Hospital in Amarillo by LaGrone ambulance service of Canyon.

He is suffering from a broken leg.

Eagles Open '66 Season On Sept. 9

The Canyon Eagles open the 1966 football season at home on Sept. 9 when they meet the Phillips Blackhawks at 8 p.m. at Buffalo Bowl.

First three games of the season will begin at 8 p.m. with games following to begin at 7:30 p.m.

The schedule includes:
Sept. 16--Levelland--There
Sept. 23--Spearman--Here
Sept. 30--Vernon--There
Oct. 7-Tucumcari, N. M. There
Oct. 21-Hereford*--Here
Oct. 28--Dumas*--There
Nov. 4-Perryton*--Here
Nov. 11-Muleshoe*-There
Nov. 18 --Tulia*--Here
Homecoming is scheduled for Oct. 21.
*Conference Games.

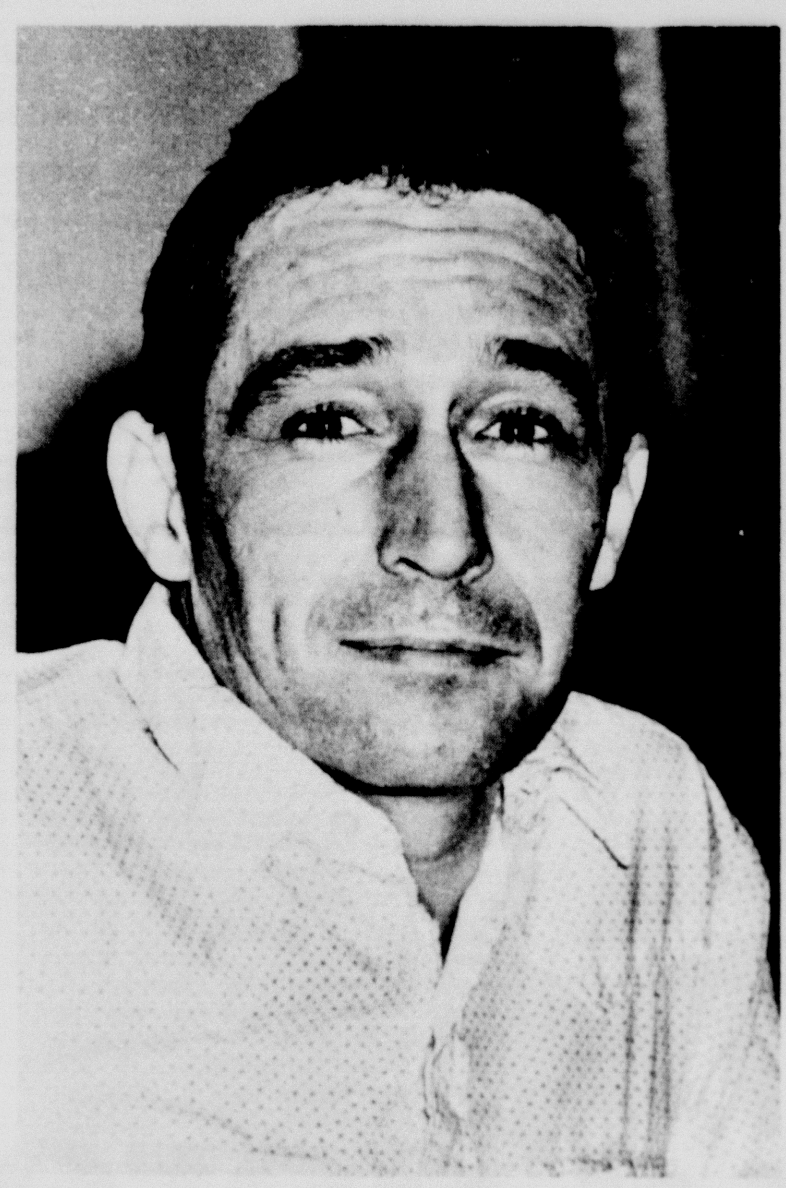

BILL CLIFFORD

State Seeking Death Penalty

DENTON--(Special)---Death will be sought for Bill Clifford when he goes on trial in Denton late this month charged with the Good Friday shooting of his wife, Carol Shirley.

Criminal District Attorney George Dowlen announced last week at Clifford's arraignment in Denton that he will ask the supreme penalty. Clifford goes on trial Aug. 29.

Star witnesses for the state will be Clifford's two sons, Bill, 11 years old, and Jim, 9. They told officers they saw their mother shot at the Clifford apartment in Canyon.

"He shot my mother!" Bill was quoted as having told officers a short time after the shooting.

"I hate to use them," said Dowlen, "But we have to. It's bad. After all, they were the only witnesses."

Dowlen said he will subpoena Joe Stevens, 24, who was gunned down at a Hereford feed lot only minutes after Mrs. Clifford was killed. Stevens was shot six times but has recovered from the wounds.

William Bond Clifford, 33, is charged in Randall County with murder with malice in the death of his wife, 31. He is charged in Deaf Smith County with assault with intent to murder in connection with the shooting of Stevens.

At his arraignment last week, Clifford entered a plea of not guilty in the 16th District Court of Judge W.C. Boyd, Jr.

The case was moved to Denton on a change of venue granted by Judge Gene Jordan, presiding judge of the 47th District Court.

Stevens and Clifford had been friends for some time, having both travelled in rodeo circles.

Clifford, a farmer and rancher, appeared at his pretrial hearing last week. This was the first time he had been outside the Denton County jail since arrival in the latter part of May.

He was wearing blue jeans, boots and a western-cut shirt. Clifford was quiet throughout the hearing and stood to reply to Judge Boyd's questions.

He was represented by Shuford Farmer of Waco and Jack Gray of Denton. Farmer is a noted criminal attorney and Gray is a former Denton district judge and ex-FBI agent.

Frank Baughman, Amarillo attorney, walked into the Denton courthouse before the hearing and met with defense lawyers in the judge's chambers. He did not see Clifford nor did he appear at the hearing.

Dowlen, who will be chief

(See STATE, Page 6)

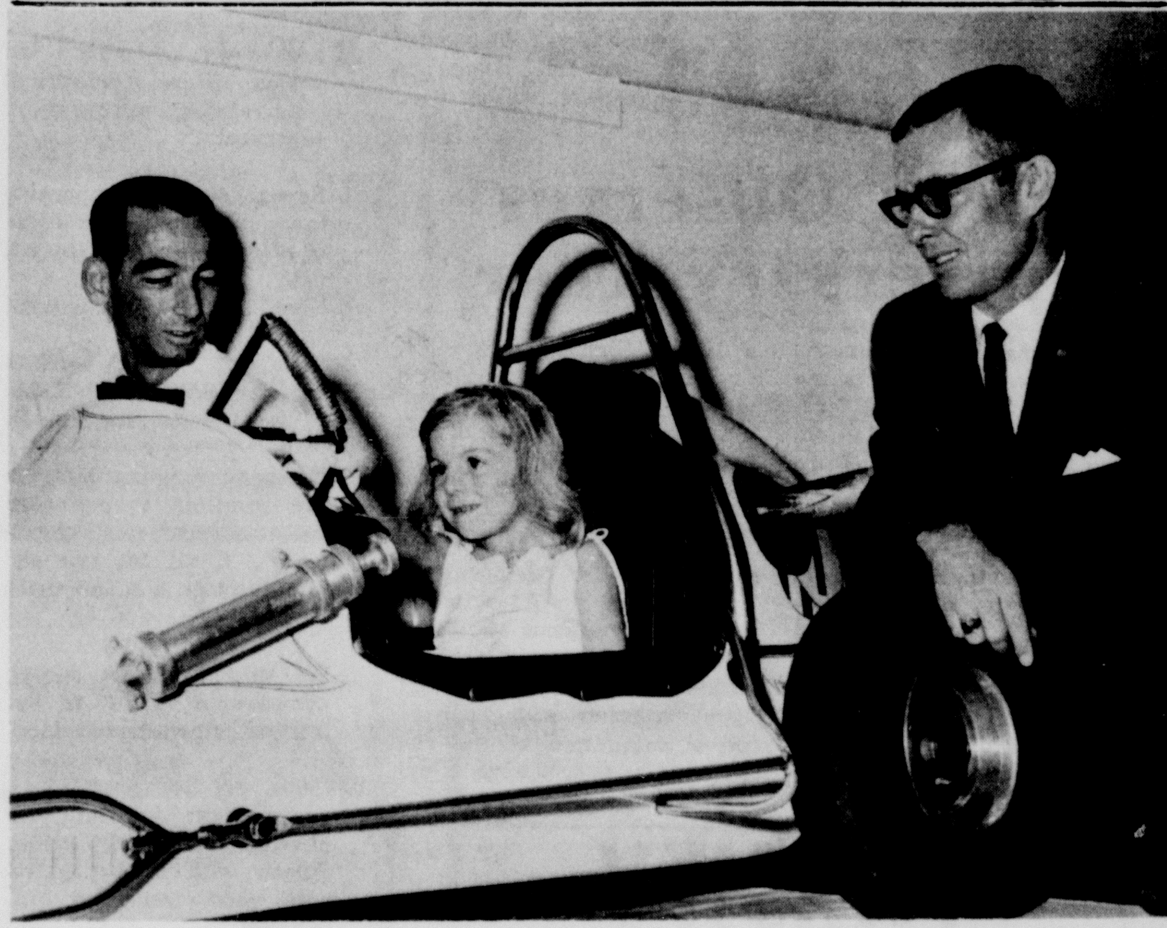

Rotary Races

CAROL HILLIER of Canyon takes a turn at the wheel of a Micro Midget racer which will run this weekend for the benefit of the Amarillo Regional Speech and Hearing Clinic. Carol, daughter of Mr. and Mrs. Charles Hillier, attends the Clinic. Pictured with her are Roger Payne of Amarillo, left, driver of the car and Eddie Holcomb of Canyon, president of the Rotary Club. Amarillo and Canyon Rotarians sponsor the races with all proceeds going to the Clinic. Racing will begin at 7:30 p.m. on Friday, Saturday and Sunday. Admission price is $1. Amarillo Micro Midget track is located one mile west of the airport on Highway 60-66 east.

School Board Approves Budget Of $1,301,419

A budget of $1,301,419 for the 1966-67 school year was approved by the members of the board of the Canyon Independent School District at a Tuesday meeting in the office of Supt. Huelyn Laycock.

This is an increase of $121,582, over the budget for the past school year.

"Why increases in the budget? Most of them are apparent" said Laycock as he proceeded step by step through all budget provisions. Most of the increase is attributed to growth of the system as to number of students plus the expansion of faculty and general operation of the system.

Members of the board approved the $1.38 per $100 valuation tax rate which will provide approximately half of the schools revenue. Other funds are provided by the state and county.

Of the $1.38 collected, $1 will go toward school operation and 38 cents will go toward retiring bonded indebtedness.

The board discussed future consolidation of the school and city tax offices and a site for a proposed tax office-administration building. Three plans were presented for consideration, two which remodeled a structure that would already be available and one in which a totally new building would be considered. Action was tabled pending further discussion of the project.

Teacher recommendations

(See BOARD, Page 6)

Bats In Belfry!

Randall County Commissioners have bats in their belfry---or at least in the top of the Randall Co. Courthouse.

The commission ruled out using .22 shells loaded with buckshot and voted instead to employ Orkin Exterminating Company at a cost of $22.50 per month to "rid the rafters" of the rabies-carrying animals.

Orkin agreed to treat the building and annex for bats, roaches and any other crawling insects. Representatives of the firm said they would also try to ascertain from whence the bats are coming and to rescend their ingress and egress privileges. Droppings in the roof will also be deodorized, the Orkin group stated.

In other business, the commission agreed to permit Mid-Plains Telephone Company of Tulia to place an underground cable in Randall County bar pits.

The $757,000 project that is said to be a step toward upgrading telephone service in Randall, Armstrong, Swisher, Briscoe and Castro counties will change most rural telephones from eight-party to four-party lines.

Commissioners also moved

(See BATS, Page 6)

Canyon Woman Fights Curbing

You can't fight city hall--or so they say.

Mrs. Hazel Williams, however, reversed the time-worn adage Monday evening and, for almost two hours, protested to City Commissioners that she be given a lay-down curb on the north side of her business.

Her Imperial Chevrolet business, located at 502 15th St., is adjacent to 5th Ave. between 14th and 15th St. where a widening of the street is presently underway.

Commissioners told Mrs. Williams they would give her, as well as any other commercial establishment on 100 foot lots, either one double or two single, openings. The single

(See CANYON Page 6)

Author To View 'TEXAS'

Paul Green, author of "TEXAS", Pioneer Amphitheatre production, will view his play Saturday and Sunday nights.

Green has yet to see the production performed for an audience as he was unable to attend opening night.

The author, who has been

(See AUTHOR, Page 6)

School To Open August 29th

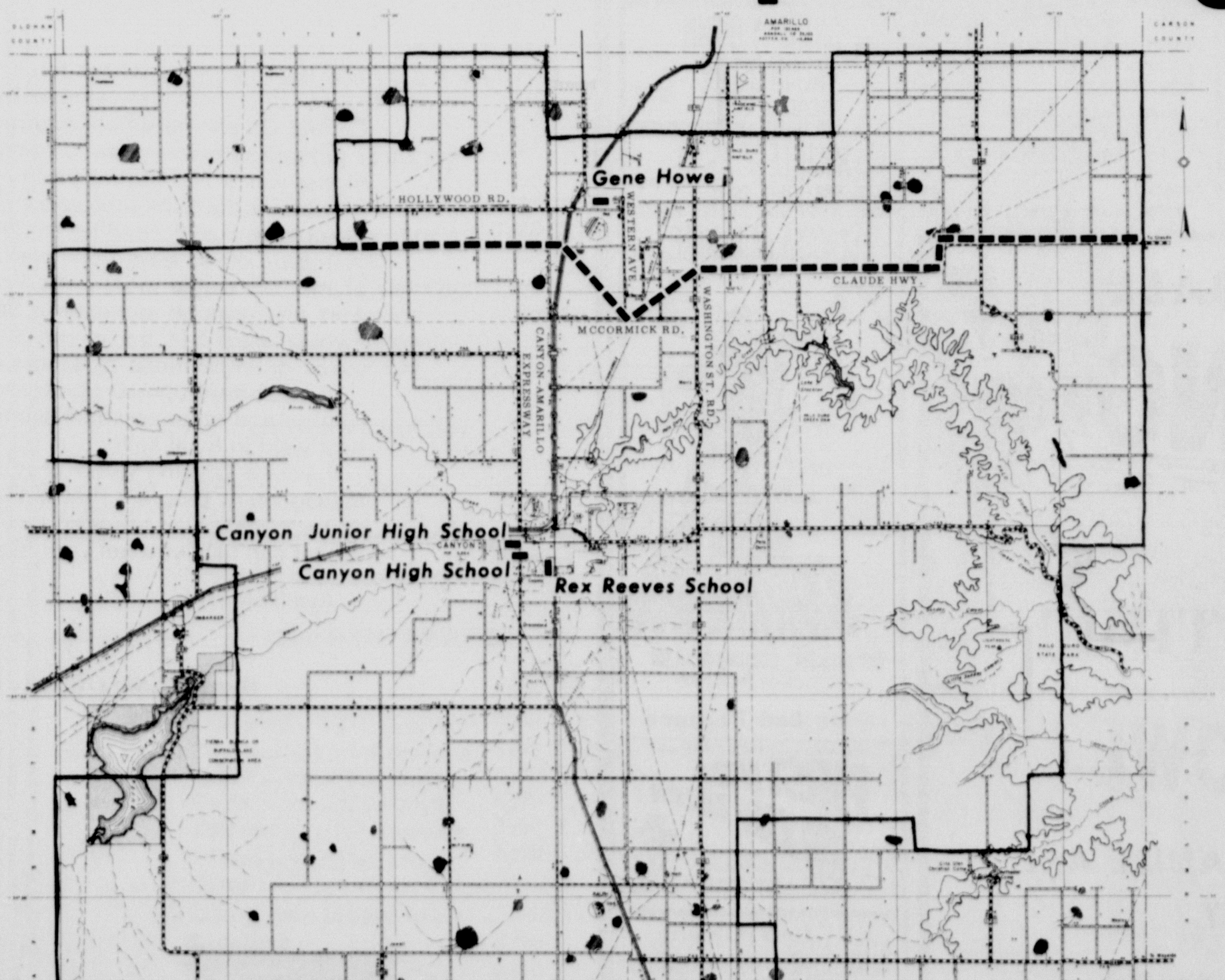

CANYON INDEPENDENT SCHOOL DISTRICT is marked on the Randall Co. map with a heavy black line. A heavy broken line marks the area for the Gene Howe Elementary School District. Those attending Gene Howe will be those a distance north of the Claude Highway to where the Claude Highway intersects Washington Street Rd; then those living north of a line southwest from this point to the intersection of Western Ave. and McCormick Rd; then those living north of a line from this point to where this line intersects the Canyon - Amarillo Expressway one mile south of Hollywood Rd; then west to the west line of the Canyon Independent School District. Children living south of this line attend Rex Reeves Elementary School. Junior high and high school students are drawn from the entire Canyon Independent School District.

Vacation time halts Monday, Aug. 29, for an estimated 2,600 students who will be enrolled in the Canyon Independent Schools this fall.

Numerous students have already begun the "back-to-school" events of football practice, band practice and routines for the cheerleaders and majorettes this week.

Teachers in the four schools (Canyon High School, Canyon Junior High, Rex Reeves Elementary and Gene Howe of South Amarillo) are making classroom preparations for the school year. A general assembly for teachers has been set for August 25 at 7:30 a.m. at Canyon High School cafeteria.

Two days of registration are slated for students of each of the four schools of the district and will be held at the school the students will be attending. Registration will be held August 26-27 at each of the schools.

With the first day of school comes the opening of the cafeterias at each school and bus service to the schools. Schools will dismiss for a one-day vacation on Labor Day, Sept. 5.

Oscar Hinger, Rex Reeves Elementary School principal, has listed information to facilitate enrollment of elementary school children Aug. 26.

Enrollment for students whose last names begin with A through K is scheduled Aug. 26 from 8 a.m. until noon and those from L through Z is slated from 1 to 4 p.m.

"We urge all new students to pre-enroll before enrollment date," Hinger said.

It is very important, he said, that all new students have immunization records of smallpox and diphtheria with a doctor's signature. Also required is a copy of a birth certificate.

Other information set forth by Hinger includes:

1. All students will have been assigned to a home room teacher for the coming year and enrollment will be done in that room.

2. A roster will be posted at the door of each room so your home room teacher may be easily located.

3. Lunch tickets may be purchased at enrollment time. The price for those grades 1 through 3 is $6 for a 20 meal ticket or 30 cents per meal. Those from grades 4 through 6 are $7 for a 20 meal ticket or 35 cents per meal. We prefer that meal tickets be purchased by the month. If paid by check

(See SCHOOL, Page 6)

Football Tickets

Season tickets for Canyon High School football games will be on sale through Friday, Aug. 26, said Johnny McBroom president of the Canyon Eagle Booster Club.

Tickets that may be used for five home games will be $7.50.

Among those selling tickets from the club are T.H. Lair, Lloyd McAtee, Roscoe Richardson and McBroom.

COVERING FUMBLES

by Oscar Milton Jones

Some students feel strongly that an added amount of poor work should be given an added grade.

THREE-TIERED ANNIVERSARY cake was served at Sunday's 75th anniversary tea for the First Presbyterian Church of Canyon. Pictured, left to right, are Rev. John Lars Hamerson and former pastors, Rev. Benjamin Bollman of Meade, Kan. and Rev. Alfred M. Dorsett of Houston.

Church Observes Anniversary Year

Approximately 150 persons were registered Sunday at the "anniversary tea" for the First Presbyterian Church of Canyon.

The 75th anniversary of the church was observed with a special birthday cake and punch served in Fellowship Hall of the church during the afternoon.

Guest speaker at the anniversary service Sunday morning was Rev. Alfred M. Dorsett of Houston, who was the church's pastor during the golden anniversary year in 1941.

Returning for the observance were Rev. Benjamin Bollman of Meade, Kan. and Mrs. A. B. Haynes of Ingram, a pastor's widow.

All former pastors of the church were invited to the anniversary occasion according to Rev. John Lars Hamerson. Former resident members were also invited for the occasion.

The Women's Association, led by its president Miss Mae Simmons, and the hostess committee chairman, Mrs. Robert Olsen, together with the executive committee of the association was in charge of the anniversary tea Sunday.

Letter To The Editor

Editor: Canyon News
Dear Sir:

Perhaps there are taxpayers who would like to know a METHOD to determine if he is "EQUALIZED"

1-Decide which farms on all sides of you are comparable to yours when minus the improvements.

2-Get the sections numbers so you can look them up at the tax office.

3-Prepare a grid map of several sections in size, and locate the farms that should be comparable.

4-Go to the tax office and look up your farm, noting the breakdown of acres and values. (Bare land price) Note value of improvements separately.

5-Repeat for each comparable farm, on a per acre basis of P (pasture) and F (farm).

6-Note any wide variations.

7-Note any special benefits or charges not applicable to the entire community.

8-If several comparable farms are similiar in per acre values then you are "equalized". If all but one are similiar then it is "unequalized."

9-Be sure you have enough comparable farms to set a trend or pattern of values.

10-Same proceedure for improvements: similiar to similiar, Brick with brick, Stucco with stucco, wood with wood, two story with two story.

Name on file

Dear Mr. Martin:

In spite of the assurances from Washington that the economy is in great shape, it is hard to see that our country is getting better when it is not safe to walk down the street. But perhaps this points up the cause of our difficulty. The past three presidents have made a big production of economics and foreign policy, and they have let the rest of the spectrum of human activities (with the exception of civil rights) decay without lifting a little finger. No wonder Hollywood produces pornography because it makes more money that way. No wonder the government spends money on the one hand to encourage tobacco production and on the other to help people not to smoke. The fact of the matter is that the people need leadership in the whole spectrum of human activities. We are not getting it from Washington or from any other source. We certainly could use a good shot of moral leadership. But the way things are these days, it is unconstitutional for a president to speak out against fornication, adultery, or any other moral issue. So we sit by and watch our nation fall into the pit of Hell. And in agreement with their narrow view of life, every problem can be solved with dollars. Whatever the difficulty, just spend dollars, and the problem will go away. What stupidity! We need discipline and morality, not dollars. There is a broader criterion of national success than the Dow-Jones Industrial Average. I resent being told things are fine when they are just one big mess and getting worse.

Sincerely yours,
s/Alfred A. Kraus, Jr.
404 Foster Lane
Canyon, Texas

Moisture Amounts Received

Although only 1.10 inches of moisture fell at the Randall County Courthouse Friday evening, two inches was received about a mile north east of the city.

Anton Handing in the Umbarger Community said his guage showed .72 and that his garden and some crops were damaged by high winds and some hail.

Forrest Gruner, six miles north of Canyon, recorded .60 during the night, Friday.

Classified ads in the Canyon News get fast results.

The Canyon News

The Canyon News, founded in 1896, is an independent newspaper dedicated to the best interests of the community, state and nation.

A subscription is $4.00 a year in Randall County and $5.00 a year elsewhere.

The Canyon News is published weekly at its offices, 412 15th Street, Canyon, Texas. Second class postage is paid in Canyon. Zip Code 79015.

Any erroneous reflection upon the character, standing or reputation of any person, firm or corporation which may appear in the columns of this newspaper will be corrected upon being brought to the attention of the editor.

The Canyon News is a member of the Panhandle Press Association, Texas Press Association and National Editorial Association.

Troy Martin. . . . . .Publisher
Lorena Miller. .Society Editor
Wayne Board . . . . .Reporter
Mary Ann Walter .City Editor
James Martin. . . . . .Advertising Department
Betty Donnell. . . . . .Production Department
Sue Wright. . . . . .Production Department
Betty Drake. . . . . .Production Department
Joan Castleman. .Receptionist

Mrs. G.B. Combs of Big Spring, formerly of Canyon, and her son, Burleson Adkins and wife were in Canyon several days recently visiting with friends.

Mr. and Mrs. Ray Stewart and family have returned from a trip to California and other western states.

YOU ARE INVITED
To Hear
The Gospel Preached
During
A Series Of Gospel Meetings
BEGINNING SUNDAY AUG. 21
THROUGH SUNDAY AUG. 28
WEEK DAY
Evening Service 7:30 P.M.
Sunday Morning 10:30 A.M.
Sunday Evening 6 P.M.
Church Of Christ
305 6th Avenue

Hospital Notes

Mrs. R. E. Holland Surg. Happy
Mr. Wm. Edgar Robinson Med. Happy
Mrs. B. C. Taylor Surg. Canyon
Mr. Wm. Keith Byerly Med. Canyon
Mr. John C. Guest Med. Happy
Mrs. Merwin N. Davis Surg. Canyon
Mrs. J. J. Walker Med. Canyon
Mrs. Ray Vigil Med. Amarillo
Mr. Lewis J. Bedwell, Sr. Tr. Surg. Quitaque
Mr. Benjamin Richard Townley Tr. Surg. Gorman
Mrs. J. C. Curb Med. Canyon
Warren Matthew Sims Med. Los Angeles, Calif.
Mrs. Cecil Hutton Surg. Dimmitt
Mrs. Walter F. Parker Surg. Happy
Larry Douglas Dirks Tr. Surg. Canyon
Mrs. Nannie Myrtle Francis Med. Perryton
Mrs. Billy J. Stephens Surg. Amarillo
Mrs. Allie Augusta McNeill Surg. Happy
Mrs. Ruel Golden Med. Amarillo
Mr. Homer A. Terrell Med. Tulia
Jack D. Swatzell, Jr. Tr. Surg. Canyon

Births

Mr. and Mrs. Alvin Raymond Hiroms Baby boy 8-13-66 Amarillo
Mr. and Mrs. Howard Mundy Baby boy 8-14-66 Amarillo
Mr. and Mrs. Don Schollenbarger Baby boy 8-15-66 Canyon

VARSITY
THURSDAY-FRIDAY-SATURDAY
DIRECT FROM ITS RESERVED SEAT ENGAGEMENTS!
FIRST TIME AT POPULAR PRICES!
Warner Bros.' super action show of shows!

BATTLE OF THE BULGE
HENRY FONDA · ROBERT SHAW · ROBERT RYAN · DANA ANDREWS · PIER ANGELI · BARBARA WERLE · GEORGE MONTGOMERY · TY HARDIN · CHARLES BRONSON
HANS CHRISTIAN BLECH · WERNER PETERS · JAMES MacARTHUR and TELLY SAVALAS
TECHNICOLOR · ULTRA PANAVISION

SUNDAY-MONDAY-TUESDAY

HIS NEWEST! HIS BIGGEST! ELVIS PRESLEY in Paradise-Hawaiian Style
TECHNICOLOR · HAL WALLIS Production

CANYON DRIVE-IN
FRIDAY-SATURDAY
COLUMBIA PICTURES presents
ANTHONY QUINN
ALAIN DELON
GEORGE SEGAL
MICHELE MORGAN
MAURICE RONET
with CLAUDIA CARDINALE as Aicha

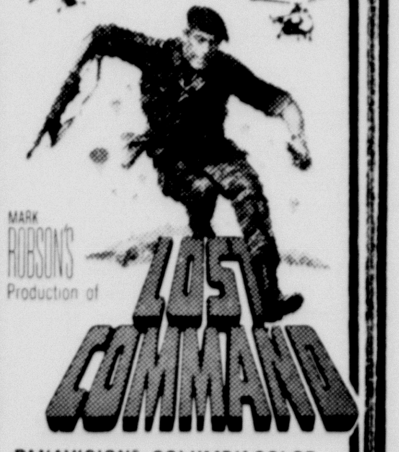

MARK ROBSON'S Production of LOST COMMAND
PANAVISION · COLUMBIACOLOR
A Red Lion Production
Plus 2nd Feature
FIRST MEN IN THE MOON
PANAVISION · DYNAMATION · LUNACOLOR
SUNDAY ONLY
DIRECT FROM ITS RESERVED SEAT ENGAGEMENTS!
FIRST TIME AT POPULAR PRICES!
BATTLE OF THE BULGE
ULTRA-PANAVISION · TECHNICOLOR FROM WARNER BROS.

HAVE A BALL
BOWLING
IT'S
FALL LEAGUE TIME!
AT
CANYON BOWL
MEETING DATES TO ORGANIZE ARE NOW BEING SET.
LADIES—MENS —MIXED—YOUTH
CALL TODAY AND GET THE TIME AND NIGHT YOU DESIRE.
BOWL IN A LEAGUE - IT'S MORE FUN
HAVE YOU GOT YOUR BOWLING BOOK?
BOWLING-RESTAURANT - BILLIARDS
OL5-4561 Hal Brown, Mgr.

It's here! Super Q for Wheat!

The first complete wheat fertilizer worthy of bearing the Super Q name—specifically developed for irrigated Texas Plains and North Central Oklahoma wheat country!

A fertilizer tailor-made to bring you your best wheat harvest yet—higher yields and higher profits than ever before!

Super Q contains precisely the right balance of N. P. K. for local weather and soil conditions. The right amount of nitrogen to get your crop off to a vigorous start. The best forms of available phosphate—the single most critical nutrient in your fall wheat fertilizer. And just enough potash—in safely available forms—to act as a "wheat saver" in the event of heavy winter stress and to boost yields during periods of excessively wet or dry weather.

In addition, Super Q gives you "top yield" insurance. It contains sulphur and other essential secondary and micro-nutrients to insure best yield in local soils.

If you're farming good productive land and following a sound management program that includes use of the best adapted seeds and application of nitrogen top-dressing in the spring, Super Q for Wheat can help you get your highest yields ever.

Available now

Super Q-the sign of a Growing Man.

SUPER Q

TAYLOR-EVANS Farm Stores, Inc.
1/4 MILE WEST ON HEREFORD HIGHWAY

Rites Set Today For Infant

Graveside services for Napoleon Roybal, Jr. will be conducted today, Thursday, at 11 o'clock at Dreamland Cemetery.

Rev. Danl Arguijo, pastor of St. Matthew Methodist Church of Amarillo, will officiate at the services. Interment will be under the direction of LaGrone Funeral Home of Canyon.

Born Tuesday, August 16, 1966, at Neblett Hospital and Clinic in Canyon, the infant died several hours later the same day at St. Anthony's Hospital in Amarillo.

The infant is survived by his father, Napoleon Roybal, who is employed at Casey Carpet Company of Amarillo. The Roybal family has resided in Canyon for three years.

Other survivors include the infant's mother, Mary Helen Roybal; a sister, Marjorie; and grandparents, Mr. and Mrs. Silviano Roybal of Clovis, N.M. and Mrs. Carlota Guererro of Wichita Falls.

Mr. and Mrs. J.L. Mathews were dinner guests of the W.J. Stewarts on Sunday.

Mrs. W.I. Wester spent a few days in Plainview with friends early this week.

Fight, Eagles, Fight!

CHEERLEADERS from Canyon High School are getting in the swing for football season with practice sessions each morning. From left they are Jan Haggard, Shelley Taylor, Bea Thompson, Marilyn Bourland, Katie Upshaw and sitting center front, G'Lou Williams. In addition to leading the cheers for the Canyon Eagles, the girls make posters and sell decals, and 'beat' tags to add revenue to the cheerleading fund. Money from the fund provides pompons, megaphomes and is used to send the girls to cheerleading school.

NY Corps Seeking Personnel

Personnel for the Neighborhood Youth Corps Program to be initiated about Sept. 1 for 41 counties of the Panhandle and South Plains are being sought for the office to be established on the West Texas State University campus.

Supervisory and secretarial positions are open and applications will be received until Aug. 25, according to Joe A. Gibson, who will direct the program.

The supervisor should have both teaching and administrative experience and be able to travel extensively, Gibson said. The secretarial help should have adequate training in business education and be able to pass a test in typing and general business procedure. Applicants will be given interviews.

Hughes Article Published

An article describing new finds of local mammalian fauna fossils near Exell in Moore County, by Jack T. Hughes, associate professor of geology at West Texas State University, has been published in the 1966 Transactions of the Kansas Academy of Science.

Hughes was assisted by Walter W. Dalquest of Midwestern University. Students from WTSU found the site which contained remains of Pliocene vertebrates in 1962, and collections were added to the Panhandle-Plains Historical Museum. A group of Midwestern students visited the site in 1964.

The yield at Exell was noteworthy, since it marked the first excavation north of the Clarendon, Tex., area in which deposits of the Lower Pliocene age were found.

The collection includes fragments of jaws of a species of large dog, the lower jaw of a rare rhinoceros, and the remains of five species of horses.

"In Texas, most known deposits of Clarendonian age occur in Donley County," the article said. "Deposits north of Donley County, closer to the Canadian River, have yielded remains of mammals of Middle Pliocene age. The Exell local fauna seems to be the first concentration of Clarendonian age fossils from north of the Canadian River in Texas."

Putting Tourney Winners Named

Charlie Wilson and Doss Schnack took first place honors at last Thursday's "putting tournament" at the Canyon City Club.

Other winners were Randal Burton and Jack Ziegler, second; and Randy Dowell and A.L. Pruett, third.

Regular putting tournament at the club is set for tonight, Thursday, at 8 p.m.

Arraigned On Felony Charge

Maragarito "Maggie" Marquez, 61-year-old Canyon man, was arraigned Friday on a charge of fondling, a felony. Arraignment was before Randall County Justice of the Peace W. A. "Bill" Wilson.

Marquez is being held in Randall County Jail in lieu of $5,000 bond.

The alleged incident involved two six-year-old girls.

Classified ads get fast results.

Mrs. R.T. Furlow has returned from Mesquite where she visited with her sister and other friends and relatives.

Buying? Selling? Use the classified advertising pages of The Canyon News. Telephone OL5-2141.

BARGAIN BACK-TO-SCHOOL SUPPLIES

Theme Paper
Slide Rules
Pencils
Ball Point Pens
Notebooks
Art Supplies
Graph Paper
Study Guides

SEE OUR STOCK BEFORE YOU BUY

BUFFALO BOOK STORE
2318 4th AVENUE

MODERN WOODMEN
Life Insurance
Savings Plans
Retirement Plans
Educational Plans
Annuities
Mortgage Insurance

Delmer L. Thomas

2011 5th Ave
Canyon
Texas
OL5-4714

MODERN WOODMEN OF AMERICA
Home Office – Rock Island, Illinois

so Beautiful

The Reclina-Rocker offers you a choice of many beautiful styles to complement the room decors of most homes.

so Comfortable

Once you sit in the Reclina-Rocker and try its smooth rocking action, then recline to any position even to full bed position, you will never be satisfied with any other chair.

so Versatile

From a conventional rocker . . . to your favorite TV recliner . . . to a comfortable napper . . . the magical Reclina-Rocker is the all-in-one chair.

LA-Z-BOY'S RECLINA-ROCKER®

$198.50

Thompson's of CANYON, INC.
Since 1908
3 stores in 1 GIFT SHOP • FURNITURE • HARDWARE

Courtesy Of

HOSEA FOSTER, AGENT
*GENERAL INSURANCE
*REAL ESTATE *LOANS

CANYON NEWS

COLE & MOORE
BETTER CARE FOR YOUR CAR

1966 FOOTBALL SCHEDULES

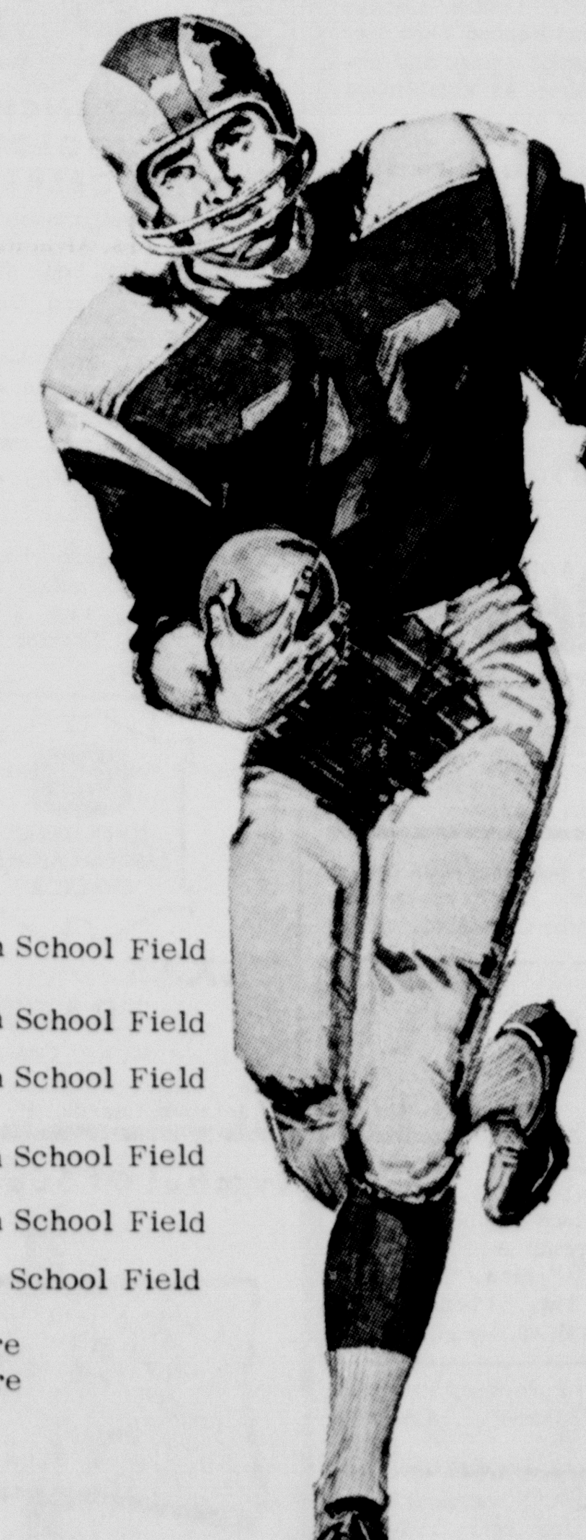

West Texas State University 1966

Sept. 17	Arlington St.	Canyon	7:30
Sept. 24	U. of Pacific	Stockton, Cal.	8:00
Oct. 1	Arizona St.	Tempe	8:00
Oct. 8	Texas Western	Canyon	7:30
Oct. 15	U. of Richmond (Homecoming)	Canyon	6:30
Oct. 22	New Mex. St. (Mom & Dad's Day)	Canyon	7:30
Oct. 29	Memphis St. (Senior Day)	Canyon	7:30
Nov. 5	N. Arizona U.	Flagstaff	2:00
Nov. 12	Colo. St. U.	Ft. Collins	1:30
Nov. 19	Western Michigan	Canyon	2:00

Canyon Junior High School 1966

SEVENTH GRADE

Sept. 5	Patroits - vs - Bills	6:00 P.M.	High School Field
	Chargers - vs - Jets	7:00 P.M.	
Sept. 12	Bills - vs - Jets	6:00 P.M.	High School Field
	Patroits - vs - Chargers	7:00 P.M.	
Sept. 19	Patroits - vs - Jets	6:00 P.M.	High School Field
	Bills - vs - Chargers	7:00 P.M.	
Sept. 29	Plainview Estacado	5:00 P.M.	High School Field
Oct. 6	Open		
	(Play off date in case of tie)		High School Field
Oct. 11	Hereford	5:30	High School Field
Oct. 20	Open		
Oct. 27	Tulia		There
Nov. 3	Plainview (Estacado)	4:00	There

EIGHTH GRADE

Sept. 6	Colts - vs - Browns	6:00 P.M.	
	Packers - vs - Cowboys	7:00 P.M.	
Sept. 13	Browns - vs - Cowboys	6:00 P.M.	
	Colts - vs - Packers	7:00 P.M.	
Sept. 20	Colts - vs - Cowboys	6:00 P.M.	
	Browns - vs - Packers	7:00 P.M.	
Sept. 29	Plainview Estacado	6:00 P.M.	High School Field Here
Oct. 4	Open		
	(Play off date in case of tie)		High School Field Here
Oct. 11	Hereford	6:30	High School Field Here
Oct. 20	Plainview Coronado	5:30	High School Field Here
Oct. 27	Tulia	5:30	There
Nov. 3	Plainview Estacado	4:00	There

CANYON HIGH SCHOOL 1966

VARSITY

Sept. 9	Phillips	Here	8:00
Sept. 16	Levelland	There	8:00
Sept. 23	Spearman	Here	8:00
Sept. 30	Vernon	There	7:30
Oct. 7	Tucumcari	There	7:30
Oct. 21	Hereford*	Here	7:30
Oct. 28	Dumas*	There	7:30
Nov. 4	Perryton*	Here	7:30
Nov. 11	Muleshoe*	There	7:30
Nov. 18	Tulia*	Here	7:30

*Conference Games

CANYON HIGH SCHOOL

"B" TEAM

September 8	Tulia	There	7:00
September 15	Phillips	There	7:00
September 22	Tulia	Here	7:00
September 29	Open		
October 6	Dumas	There	7:00
October 13	White Deer	Here	7:00
October 20	Plainview	There	7:00
October 27	Hereford	Here	7:00
November 3	Plainview	Here	7:00
November 10	Muleshoe	There	7:00

Coaches: Tom Buchanan
Bob Schneider

NINTH GRADE

Sept. 8	Tulia	5:30 P.M.	There
Sept. 15	Phillips	6:00 P.M.	Here
Sept. 22	Tulia	5:30 P.M.	Here
Sept. 29	Borger (Austin)	4:00 P.M.	There
Oct. 6	Plainview (Blue Pups)	6:00 P.M.	Here
Oct. 13	Open		
Oct. 20	Open		
Oct. 27	Hereford (La Plata)	5:30 P.M.	Here
Nov. 3	Hereford (Stanton)	6:00 P.M.	There
Nov. 10	Plainview (Blue Pups)	6:00 P.M.	There

FOLLOW YOUR FAVORITE TEAM!

Classified advertising rates are 6 cents per word for the first insertion and 4 cents per word for subsequent insertions. Similar rates are applicable to legal notices. Display advertising rates will be supplied upon request. Display rate cards are available.

WELL DRILLING
Domestic & Irrigation Pumps
Sales & Service
GY9-2727
M.A. Hollabaugh
UMBARGER, TEXAS
No Milage Charge

FOR SALE: Loans on homes in Canyon to buy, build or repair. Agent for First Federal Savings & Loan Association of Amarillo. A.B. Duncan. West side of ▭, Telephone OL5-3252. tfc-26

INFORMATION on all Abstract and Title problems and questions at GUARANTY ABSTRACT AND TITLE COMPANY 16tf

AUTO REPAIR
FROM MINOR TUNE-UP TO MAJOR OVERHAUL
Air Conditioning
McATEE & WARWICK

Loans
We Can Handle Your Real Estate Loans, Conventional And FHA.

Buy now and finish to suit your individual taste! 3 BR 2 bath brick. This one has refrigerated air cond. A wood burning fireplace and all the convenience extras you want. Excellent financing available.

Pioneer Estates Luxury home. Refrigerated air conditioning and built in vacuum cleaner. Wood burning fireplace. 3 BR, 2 baths, living room and den with Parquay hardwood floor. Has established low interest rate loan and low equity. The price is lower than you would imagine.

3 blocks off campus--3 BR, 1 1/2 baths, fenced yard, carpeted, attached garage, Best buy in town at $15,250.

Small 2 BR near downtown. Low down payment and $35.00. Ideal for retired folks.

Acreage on pavement South of town. Excellent financing available. Make your own deal on this one.

For Rent: We have one fine 2 BR home in west end. $75.00 monthly.

BEFORE YOU BUY SEE
THE DAVIS AGENCY
Insurance - Loans
Real Estate
1619 4TH AVE
OL5-2553

J.C. BELLAH REAL ESTATE AND CATTLE
OL5-4641 1805 5th Ave. DR3-4564
BILL BLAKESLEY SALESMAN
SEE US FIRST FOR THE BEST BUYS IN CANYON

A VERY CLEAN (2) BEDROOM BRICK HOME WITH A GARAGE APARTMENT A GOOD LAND INVESTMENT-Priced right. GO BY 205 10th ST. AND THEN CALL US.

3 BEDROOM HOME. SHOWN BY APPOINTMENT ONLY-A VERY SHARP HOME FOR THE PRICE. 2310 6th Ave.

FOR RENT. HOME IN COUNTRY-5 MILES FROM CANYON-PLACE FOR HORSE.

FOR RENT OR SALE-3 ROOM HOME. IDEAL FOR COLLEGE COUPLE.

5 BEDROOM 2 BATH-2 STORIE HOME-301 10th ST.

3 BEDROOM BRICK-2 BATHS WOOD BURNER IN PIONEER ESTATES-PRICED TO SELL.

2 BEDROOM MODERN FURNISHED CABIN-WITH SHARE IN CANYON CITY CLUB.

A VERY NICE 4 BEDROOM 2 BATH HOME IN COUNTRY ON 12 ACRES.

100 ACRES OF GOOD IRRIGATED LAND EAST OF CANYON.

WANTING TO SELL-CALL US FOR FAST SERVICE-WE ALSO BUY EQUITIES.

YOU CAN SEE ONE OF OUR BEST BUYS AT 2613 11TH AVE.
3 bedroom-2 baths-woodburner-double garage-all built-ins including dishwasher- CALL US ON THIS ONE.

WE SPECIALIZE IN CANYON AND AMARILLO EXCHANGES OF PROPERTY.

SUNDAYS, HOLIDAYS & AFTER 6:00 PM
CALL BILL AT FL5-5357 AMARILLO COLLECT

REAL ESTATE FOR SALE

For Sale or Trade-9 unit 1 Br. apartment bldg. laundry facilities - furnished will finance large part - Call W.E. Williamson OL5-4797. tfc-52

REAL ESTATE
15 acres Highly Improved on Palo Duro Park Highway. Some financing.

1280 acres near Stratford 11 inch new well on natural gas..$225
$50 acre down, assume note

Douglas Marshall
HU8-3585 - CANYON
2tc-20

In Pioneer Esates: 4 bedroom, 1 1/2 story house. 2 1/2 baths, ref. air. fire place. By owner 500 Holman Lane. OL5-3708. If no answer call day OL5-3681, night OL5-3421. tfc-14

REAL ESTATE
NEW brick in good area. Lots of extra storage in this neat, well planned home; bath and 3/4, carpet, central heat, large LR, double attached G.

2 BR frame in Umbarger in good condition--convenient to church. Good location for retiring comfortably. Make an offer!

Excellent selection of new and 2 or 3 year old homes with all the extras one has a right to expect in custom built homes with LR, Den.

Home loans are our business too--let us help YOU.

THE BLACKWELL AGENCY
OL5-4661 1319 4th AVENUE
AFTER 5 P.M. CALL
ALICE RUTH STANDLEY OL5-2234
HAZEL RICHARDSON OL5-4068

NEED SPACE AT A LOW PRICE?
3 Bedroom older home 1220 square feet of living area. 1 3/4 baths, electric kitchen, 2 car garage and fence $12,700 - Buy equity & assume the loan.

2 Bedroom home near high school. Payments only $56.00. One of the nicest 2 bedrooms on the market today.

CHRISTOPHER REAL ESTATE
JIM BLAKE
SALESMAN
OL 5-4354 DR 4-6851
NIGHT OL 5-3848

5 room home close to the square. Shown by appointment - Under $10,000. for this 3 BR home.

TIRED OF TOWN
Lovely 4 Bedroom brick home & one acre of land East of town. Extra large den - large living room. Eating area, laundry room and kitchen. Large 2 car garage.

Buy the equity and move in this 3 bedroom brick home on the East side of town. Fence and yard is in. 1 3/4 baths, built in stove and oven.

For Rent or Sale: 2 three bedroom houses. One furnished $300.00 down and $50. 00 per month. I will carry papers. HU8-3131. ftc-20

AUTOMOBILES FOR SALE

For Sale: 1949 Chevrolet carry-all. Runs good. $85.00. Call OL5-3783. tfc-19

FOR SALE:
12 foot Farris Wilkins shredder
OL5-4039

1965 Ford four door hard top loaded - Small equity. Take up $73.00 per month payments. Can see at 416 Lair Lane or phone D.R. Weaver OL5-2277. tfc-18

For Sale: 1965 Jet Star 88 Oldsmobile, air conditioned, power steering and brakes. $2,595.00. OL5-2014 after 5 p.m. tfc-15

For Sale: 1962 1/2 ton Chevy Pickup. 4 speed. Priced for quick sale. Call OL5-3337. tfc-18

For Sale: 1/2 ton Ford (6) Pickup. $150. OL5-3433. tfc-18

For Sale: One bedroom house. 2105 9th Ave. OL5-3359. 8tp-17

REAL ESTATE FOR SALE
530 Acres NW from Canyon. 2-8 inch wells. $25,000 down.

----

3 bedroom stucco, barn, 13 acres. 4 miles from town.

1-4 bedroom home, 1-3 bedroom home, service station, 69 ft. along Highway 60. Sell altogether or separate.

1120 acres well improved 160 in cultivation, pavement, telephone. 29% down.

----

320 acres of grass located southwest from Canyon.

----

4 Bedroom in Hidden Valley. Large loan that can be assumed.

COLE & BYRD
Levi Cole Jozach Byrd 1509 4th Ave. Canyon, Texas, Phone OL 5-3771.

Three bedrooms, fire place, carpet, basement, double garage. Sell or trade for smaller house. See Art Roberts. Phone OL5-3031 or OL5-3894. tfc

For Sale or Rent: One bedroom house. Recently redecorated and new carpet. See Hack Harwood. 2109 2nd ave. or OL5-8843. tfc-14

For Sale or Trade: two bedroom house, partly furnished, on terms. Call Roy Cheatham, OL5-2555. tfc-46

Low equity: Take up payments of $85. 3 bedroom, attached garage, & fall-out shelter. 2601 13th Ave. If interested call Area Code 806 894-4676. tfc-18

For Sale: Three bedroom, bath and 3/4, Double garage. Owner transferred and will sacrafice equity. 2420 8th Avenue. Phone OL5-4385. tfc-19

For sale: New story and 1/2--5 bedroom home. 404 Thompson Lane. T-H-Foster Construction Co. OL5-3055. tfc-7

For Sale: 3 bedrooms - 2 bath home near all schools. Separate living room and dining area. Central heat & air conditioner. Fenced landscaped yard. Call OL5-2305 to see. 3tc-19

FOR SALE
2423 15th Ave. - Four bedroom, formal dining room, family room, double garage, luxury kitchen containing built-in combination deep freeze and refrigerator, dishwasher, double - oven range, garbage disposal (all electric) 2 full baths, refrigerated air conditioning and many extras. Shown by appointment only.

2517 9th Ave. 3 bedrooms, bath and 1/2, kitchen electric built-ins. Will sell equity. Assume loan.

100'x150' lot in Palasades

FERRELL ABBOTT
OL 5-3373

For Sale by owner: 3 bedroom house, 1 3/4 baths, fenced back yard. Low Equity. Good loan. Will take note on right party. 2518 13th Ave. OL5-2106. tfc-16

NORTHWEST ARKANSAS PROPERTY
Ranches, Retirement Homes, And All Kind Of Real Estate.
BELLA VISTA VILLAGE Information Center.
G.J. BONDS REALTOR
109 W. Central
Bentonville, Ark.

405 Foster Lane
NICE-3 Bedrooms, 1-3/4 Baths, Electric Built-Ins, Double Garage and Fenced Yard. Pay small equity and assume an established low interest loan.

2405 6th Avenue
11/2 STORY-3 Bedrooms, 1-3/4 Baths, Living Room, Den, Lovely Carpet and Wallpaper, Beautiful fenced yard and Patio. You must see to appreciate. Will Trade.
CALL FOR AN APPOINTMENT

TOM R. KEELING
RANDALL COUNTY BUILDING CO
COMMERCIAL AND RESIDENTIAL
P. O. Box 237
OL 5-4621 CANYON, TEXAS DR 3-4564

3 rooms & bath. 807 21st St. Corner lot. Owner carry papers. OL5-4289. tfc-17

For Sale: Best business corner in Canyon. Just north of bank. OL5-3161 or OL5-3162. tfc-19

FOR SALE
Income Property 1815-Fourth Avenue 6 room house and 2 Three room furnished apartments in rear. Small down Payment Monthly payments less than rent. George Farlow, 5002 Andrews Hwy. Phone OX 4-3310 Midland, Texas.

16 acres improved, good water. North of Canyon. OL5-2751. 1tc-20

To be moved 2 bedroom house. North of Umbarger. GY9-2555. 1tc-20

For Sale: 2 bedroom house. 1406 2nd Ave. Completely redecorated. R.T. Furlow. OL5-3978. tfc-20

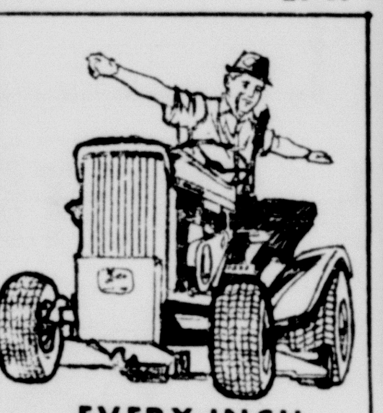

EVERY INCH A RUGGED' JOHN DEERE
You get a full measure of John Deere performance and convenience in the 8 h.p. "110" Lawn and Garden Tractor.
Independent ground-speed control. Double-safe electric starter. Double-action brakes. Attachments for mowing, clearing snow, gardening, spraying . . .many more.
Keep your homestead in trim and handle many farm chores, too, with a John Deere "110" Tractor. Convenient credit.

TEXAS TRACTOR & EQUIPMENT COMPANY
901 Johnson Amarillo DR 6-6345

Autos for sale: 1964 Tempest 2-door coupe, 1956 Cadillac Sedan "Sixty", 1954 Dodge Sedan, 37,000 miles. See at 2111 2nd Ave. Canyon. tfc-8

For the best deal on a new Buick, Rambler, motor boat or Johnson outboard motors, see Kinsey-Osborn Motors, Hereford Texas, 142 Miles Avenue, Phone EM 4-0990. tfc-12

Sportsman Barber Shop
Hair Styling-Razor Cutting
1607 4TH AVE. OL5-4082

1959 2 door hard top Chevrolet Impala. V-8 engine completely overhauled. Stick shift. OL5-3708. 1tc-20

MISCELLANEOUS FOR SALE

For Sale: 50 model Chrysler, 42 Chevy Pickup, iron bedstead and other miscellaneous items. Call OL5-3522 or OL5-3561. tfc-20

25 lbs. package beef assorted cuts from fully grain fed beef. $14.95. Happy Food Bank, Happy, Texas. tfc-51

For Sale: Good Hotpoint Ironer. OL5-2320. 2tc-19

For Sale: Steel & wood stock racks for 1/2 ton pickup. OL5-3006 after 5 p.m. tfc-17

For Sale: 1958 Model Case "300" LP with some 2 row equipment. Good condition. OL5-3783. tfc-18

Mobile home for sale 10x55 1963 model. Exceptionally good condition $3,500. Located on 75' lot. Lot for sale or rent. Call OL5-2372. tfc-18

Cliff's Real Estate Sales
REAL ESTATE
MORTGAGE LOANS
NEW- 3 BR Brick, 1 3/4 baths, entry, sunken LR w/ beamed ceiling. Kitchen w/ all electric built-ins. Pantry utility room. Double garage.

NEW-3 BR Brick, 2 full baths, entry, LR, Family room w/wood burner. Kit. w/all electric built-ins-Utility, Double garage.

Have several homes w/5 1/4% existing loans. Purchase equity. No closing cost.

CLIFF ABBOTT
1410 4th Ave.
OL5-7821 OFFICE OL5-3818 RES.

For sale, 18 cu. ft. refrigerator, large gas range, diswasher-sink combination. OL5-4554. 2tp-19

For Sale: Used mowers & bicycles. White Auto. OL5-3831. tfc-17

House trailer for sale: See at Morrison Shamrock Station or OL5-3411. tfc-18

For Sale: Hotpoint portable dishwasher, OL5-7916. tfc-17

P & L Upholstery
FOR FREE ESTIMATE
Phone
OL5-4120
1600 2nd Avenue

FOR SALE AT $16,500

5¼% INTEREST
Established FHA Loan
THREE BEDROOMS—BATH AND A HALF—SPACIOUS DEN WITH WOOD-BURNING FIREPLACE— CARPET—DRAPES—BUILT-INS--FENCED YARD
CALL OL5-4711 OR OL 5-2141

For Sale: Used lumber. 2X4's 2X6's-2X8 shiplap. C.N. Cosby. OL5-3739. tfc-19

Garage sale Saturday August 20th. Refrigerator, Dearborn wall heater, baby mattress, bookcase head board and frame, tricycle, bicycle and two wheel trailer. 1124 Hillcrest 1tc-20

For Sale: Large swing set, Merry-go-round & tricycle, practically new. Youth bed. High chair. OL5-3581. 2tp-19

For Sale: Maytag ringer washer. Air cooler good conditioner. T Anchor Apt. #4. 1tp-20

Wanting To Sell Or Trade Your Home?
For Fast Service Call BILL BLAKESLY At J.C. BELLAH'S OL 5-4641--
IF WE CAN'T SELL IT WE'LL BUY IT.

SEE CLASSIFIED PAGE 5

For Sale: C-B 200 Globe electronics radio. $70. OL5-2784. tfc-19

For Sale: Two Conn Cornets, OL5-3884. 3tc-20

Carrier
HEATING AND AIR CONDITIONING
WAYNE WIRT ELECT.
OL5-2521

PRICE DRASTICALLY CUT: Owner will sacrifice a $6,000 equity for only $1,000. Near Elementary School and University. You must see this to believe.

THE PRICE IS DOWN: Only $17,000 will now buy 13 1/2 acres of land, good 3 bedroom and 1 1/2 bath home, with good water and quonsett barn.

PRICED FOR A QUICK SALE: Good two bedroom stucco home in excellent condition near Junior High School, with large usable basement. Payments are only $50.00 per month.

A.L. Crossland
REAL ESTATE
INSURANCE
LOANS on HOMES and FARMS
A.L. CROSSLAND
OL 5-3941 or OL 5-2754
Mrs. E.R. Reeves
OL 5-3688

LIVE IN BEAUTIFUL HIDDEN VALLEY: Builder will sacrifice the only new home for sale in Hidden Valley for less than appraised value. Loan available to a qualified buyer.

IT IS A BUYER'S MARKET: Builder has drastically reduced the price of a house built for his own home in Pioneer Estates. No reasonable offer will be refused.

SHOP FOR YOUR LOAN: We have money available at a good rate of interest. See us for your loan service.

Symbol Of Superior Service In Real Estate And Insurance

Vaughan **PLAZA**

REAL ESTATE
LOANS
Insurance

EAST OF COLLEGE PIONEER ESTATES ADDITION-Beautiful 3 BR, Bath and 3/4, double garage, large fenced yard, all electric kitchen, payments at $125.00-ASSUME THE LOAN. Low Equity. Can show anytime.

FOUR AND FIVE BED ROOM - YES, we have them, these homes have everything and are in the right location. PRICED from $29,500.

ON 3RD AVE. COMMERCIAL PROPERTY - Ideal location to downtown Canyon - CAN BE BOUGHT RIGHT.

LOOK! COLLEGE STUDENTS- having trouble finding a clean rental? BUY ONE- small homes priced right and less than rent.

3 BED ROOM, BATH & 3/4, IDEAL LOCATION, 1 block from Elementary School, close to COLLEGE, double garage, fenced yard. CALL NOW ON THIS ONE.

Vaughan's
CARROLL VAUGHAN GEORGE BOURNS
1911 4th Ave. Ol 5-4001 or OL5-4009
SUNDAYS AND HOLIDAYS CALL OL5-3669

Register Your Child Now To Begin Piano Lessons!
$12 A MONTH.
LESSONS START SEPT. 12.
FOR INFORMATION CALL OL 5-4384

CLASSIFIED

For Sale: Gas range, dining table, 6 chairs & buffet, couch, 1/2 bed, gas heater, wringer washer, coffee table, breakfast table and 4 chairs, recliner chair, 1/2 roll away bed, bedroom suite. 607 5th Ave. 2tp-20

Garage sale starting Saturday. Miscellaneous items. 1610 7th Ave. 1tc-20

Pinto beans for sale: $1.50 per bushel. OL5-3169. 1tc-20

For Sale: Full membership share in Canyon City Club. OL5-3326. tfc-20

For Rent: 3 bedroom house. Unfurnished. OL5-4259. tfc-20

For Rent: 3 bedroom redecorated Call OL5-4538 after 1 p.m. 1tc-20

Newly Upholstered Furniture For Sale
DIVANS $50.00
Phone OL5-4120
1600 2nd Avenue

FOR SALE

Electric Sewing Machine-Cabinet Style	$ 30.00
Electric Heater	$ 6.50
Electric Rotisserie	$ 7.50
2 Ton Carrier Air Conditioner	$150.00
Camera	$ 30.00
2 Six Pannel Doors. each	$ 5.00
2 French Doors. each	$ 5.00
1 Screen door	$ 5.00
Lavatory with fittings	$ 7.50
Dining room-light fixtures	$ 15.00
Entry hall-fixture	$ 12.50
Hot Water tank	$ 15.00
1 Gas Heater	$ 6.50
1 Gas Heater	$ 2.50
30 feet of Duct for air conditioning	$ 12.50

Custom made draperies, shag rugs, bed spreads, pictures-Miscellaneous items.

ROOM 24 OLD FIRST NATIONAL BANK BUILDING
MRS. E.J. CUNDIFF OL 5-3682

GARAGE SALE
THURSDAY EVENING
ALL DAY FRIDAY
Tools
Glassware
Chinaware
Silverplated Coffee Service
Frog Gig
Fishing Poles
Books
Lavatory
Etc.
HARRISON'S
1207 9th AVENUE

For Sale: Beginners Olds Cornet. Good condition. OL5-2504. 2tc-20

FOR RENT HOUSES

For Rent: 2 bedroom house. Call OL 5-2665. tfc-18

For Rent: Two bedroom-living room, dining room, kitchen & bath. Double garage & good concrete cellar. Call collect EV3-7193. tfc-19

For Rent: Clean 2 bedroom house. Good location. $60 per month. OL5-2261. tfc-18

For Rent: 3 bedroom, utility room, wired for stove. Close to schools. A.H. Hutton. OL5-3954. tfc-11

For Rent: 2 bedroom house. OL5-3214. tfc-18

For rent or sale like rent. 3 bedroom house. Den - Living room 1301 5th Ave. OL5-3161 or OL5-3162. tfc-19

Lease or rent large home near WTSU Campus. Call OL5-3522 or OL5-3561. tfc-20

For Rent: 2 bedroom furnished house, fenced back yard, antena. Inquire at 2111 2nd Ave. tfc-20

For Rent: Two bedroom house, 4 miles West & 2 miles North of Canyon. Call OL5-2688. 1tp-20

Two bedroom house unfurnished near Jr. High $45. Call OL5-3522 or OL5-3561. tfc-20

For Rent: 3 room house. OL5-4770. tfc-19

Going somewhere? Or been? The Canyon News wants to know about it -- and so do its readers.

1964 BEL AIR CHEVROLET
4 door sedan V8 motor-standard transmission, air conditioner, low mileage.
1964 BEL AIR CHEVROLET
4 door sedan,V8 motor standard transmission, overdrive.
1964 IMPALA CHEVROLET
2 door hardtop
327 motor, power brakes, power steering, air conditioner powerglide transmission.
1963 CHEVROLET BEL AIR Station wagon, V8 motor, standard transmission, air conditioner
1962 CHEVROLET IMPALA
2 door hardtop, 327 motor, power steering, power brakes, powerglide transmission.
1962 OLDS 88
automatic transmission, power steering, power brakes, air conditioner, 4 door sedan
PICK-UPS
60 to 64 model V8 or 6 cyl 3 speed, 4 speed and powerglides
Imperial Chevrolet Co.

APARTMENTS FOR RENT

Rent or Lease: Studio apartments. 2 bedrooms & bath up stairs. Living room, kitchen, and half bath down stairs. Panel walls, fully carpeted, background music, laundry facilities. OL5-2405 or OL5-4797. tfc-19

For Rent: Nice 3 room furnished apartment. Call OL5-2614. tfc-47

Furnished 1 BR apartments, air conditioned, electric kitchen Laundry facilities--close to campus. S & W Apartments. Water and gas paid. 409 27th or Call OL5-4096 or OL5-4797. tfc-20

For Rent: 2 bedroom furnished apartment. 2705 5th Ave. OL5-4237. tfc-18

2 bedroom furnished apartment and 2 bedroom unfurnished house. Inquire Don's Cafe. tfc-18

Nice and clean Canyon Manor Apartments. One bedroom furnished or Unfurnished, very reasonable. Beautiful Built-ins in kitchen, carpeted living room. Specializing rent reduction for leasing tennants. Come by and see for yourself. Contact Jerry Glover, 2407 13th Ave., Apt. 1 or call OL5-7945. tfc-52

Triplett apartments. Furnished and unfurnished. OL5-3915. 2611 6th Ave. tfc-19

For Rent: Nice large 3 room apartments. Call OL5-3364. Bill Downing, 2507 Ninth Avenue. tfc-51

For Rent: One bedroom furnished apartment. Extra large, clean, carpets. Inquire Paradise apartments. 2710 8th Ave. OL5-7568. tfc-14

GUARANTEED BEEF
--Delivered To Your Home In Randall Co.
From The Happy Food Bank, Happy, Texas: No Hidden Service Charges
COMPLETE SATISFACTION
1/2 Half Beef Completely Processed- **50¢**
Dressed Weight-Hind Qrtr. **61¢**
Front Qrtr. **45¢**
EASY BUDGET TERMS AVAILABLE
Phone 749-2491 Happy, Texas

For Rent: 3 room furnished house. Two 2-room furnished apartments. OL5-3214. tfc-10

Small apartments-2 furnished and 1 unfurnished. Couple or two boys. OL5-3379. tfc-16

Furnished one and two bedroom apartments. 2011 2nd ave. tfc-14

FOR RENT: Furnished one or two bedroom apartments. OL5-3961. tfc-14

For Rent: 3 room furnished apartment, water paid. OL5-4417 or inquire at 1008 25th St. tfc-30

Small furnished apartment near Jr. High School. $25. Call OL5-3522 or OL5-3561. tfc-20

For Rent: 3 room house. Refrigerator and stove. Vacant Sept. 1 Mrs. Madge Culberson. OL5-3810. tfc-20

For Rent: 1 bedroom furnished apartment in my home for quiet couple or college girls. Furnace heat, water paid. Private, clean, approved for college girls. OL5-3208. tfc-20

For Rent: 1 bedroom apartments, furnished, 2 bedroom house unfurnished. OL5-2118. tfc-20

MISCELLANEOUS FOR RENT

For Rent: Stables for horses or will board. OL5-2258. tfc-45

Private trailer space for rent. One block from college. Inquire 2101 1st Ave. C-Ed Apartments or call OL5-3337. tfc-15

Office space for rent. Carpet refrigerated air, central heat. East side of square. Duane Howard OL5-2659 or OL5-2121. tfc-44

For Rent: Private trailer parking across the street from University. Call OL5-4770. tfc-29

For Rent: 2 bedroom trailer house. 2507 9th Ave. OL5-3364. tfc-18

Sleeping room with private shower. Newly decorated. Inquire Don's Cafe. tfc-16

Soups on, the rug that is, so clean the spot with Blue Lustre Rent electric shampooer $1. Thompson's. 1tc-20

WANTED

Carpenter work wanted. Addition repair, cabinet work; cabinet work. cabinets tops especially. OL5-3063. If no answer call OL5-3283. tfc-18

Heavy duty roto-tilling and seeding. Tom Wright OL5-4603 or OL5-3309. tfc-8

Demonstrator wanted. Earn up to $50. a week, part-time, 3 or 4 evenings a week. 6:30 p.m.-10 p.m. Samples furnished. Must have use of car. No delivery. For more information write Plaque Party Plan, 1438 N.E. 23rd. Oklahoma City, Oklahoma. 10tc-18

Yark work and Garden plowing Call J.B. Webb. OL5-4656. after 5 P.M. 23tp-8

Wanted to keep children in my home. Also I have 3 girls who can baby sit in your home. OL5-2912. tfc-12

Custom mowing, raking, baling, and other type field work done. Call HU 8-3523, James Janssen. tfc-18

Ironing wanted: 2401 12th Ave. Call OL5-3638. $1.50 a dozen. 6tc-15

I will care for 1 child in my home. 5 days a week. Experienced. OL5-4241. tfc-18

Wanted to rent by September 1. 3 bedroom house with washer and dryer connection. Call OL5-7577. 1tc-19

Watch repair and small appliance repair. White Auto Store. OL5-3831. tfc-10

Will baby sit. Call OL4-2685 Lockney. Will move to Canyon Aug. 25. 2tp-19

Piano lessons for beginners up to seventh grade. 2105 5th Ave. OL5-7238 after 10:30 a.m. 2tc-20

Sportsman club wants to lease land for the purpose of hunting doves and ducks in the Canyon area. Contact Maj. Lunglr, PI A-1153 or write 1705 Bandera, Amarillo Air Force Base, Tex. 4tc-20

Wanted: Lawns to mow. OL5-3448. tfc-20

Want to trade full size mattress and box springs with frame for twin size with frame. OL5-2945 after 5:30. 1tc-0

Wanted: Spinet piano. OL5-2044. 1tc-20

MISCELLANEOUS

LOSE WEIGHT safely with Dex-A-Diet tablets. Only 98¢ at Canyon Drug. 4tp-14

LEGAL

NOTICE TO ALL PERSONS HAVING CLAIMS AGAINST THE ESTATE OF NANCY PRESCOTT, DECEASED:

Notice is hereby given that Letters of Temporary Administration upon the Estate of NANCY PRESCOTT, deceased, were issued to me, the undersigned, on the 8th day of August, 1966 in the proceeding indicated below my signature hereto, which is still pending, and that I now hold such letters.

All persons having claims against said estate, which is being administered in the County below named, are hereby required to present the same to me, at the address given below, before suit upon same is barred by the general Statutes of Limitations, before such estate is closed, and within the time prescribed by law. The residence and Post-office address of J.D. SIMMONS is 3915 East Bates, Lubbock, Texas.

s/ J. D. Simmons,
Temporary Administrator of the Estate of Nancy Prescott, Deceased, No. 1878 in the County Court of Randall County, Texas
1tc-20

August 8, 1966
ADVERTISEMENT FOR BIDS
The Commissioners' Court of Randall County authorizes the advertisement for bids for the following:

A chain link fence. Further specifications may be obtained at the office of the County Auditor or at the offices of Shiver & Megert, Architects, Suite 315, Fisk Building, Amarillo, Texas. Bids will be received at the office of the County Auditor until Monday, August 22, 1966, at 2:00 P.M. at which time they will be opened and read before the Commissioners' Court. The Commissioners Court reserves the right to reject any or all bids.

Betty Hodges
County Auditor
2tc-19

ADVERTISEMENT FOR BIDS
The Commissioners' Court of Randall County authorizes the advertisement for bids for the following:

Two-New cars to be used by the Sheriff's Department. Two 4 door Pontiacs to be traded-in. Further specifications may be obtained by contacting L.S. Johnston, Sheriff, Courthouse Annex, Canyon, Texas.

Bids will be received at the office of the County Auditor until Monday, August 29, 1966, at 2:00 P.M. at which time they will be opened and read before the Commissioners' Court. The Commissioners' Court reserves the right to reject any or all bids.

Betty Hodges
County Auditor
2tc-20

Going somewhere? Or been? The Canyon News wants to know about it -- and so do its readers.

SEE CLASSIFIED PAGE 6

—MR. FARMER—
CAN YOU AFFORD
TO GROW MILO TP TO SELL
FOR THE PRESENT GRAIN PRICE?
TESTS SHOW THAT YOU MAY TRIPLE YOUR GRAIN ACREAGE INCOME BY FEEDING HIGH MOISTURE OR HEAD CHOP MILO TO YOUR CATTLE.
LET US SHOW YOU HOW OTHERS ARE DOING THIS.
CALL OR WRITE TODAY NO OBLIGATION
PANHANDLE AGRI-SYSTEMS, INC.
P.O. BOX 5924 AMARILLO, TEXAS
AREA CODE 806 DR 3-9842

Big Appliance Savings
MAYTAG WASHER & DRYER
NORGE DRYER
2 TON ADMIRAL REFRIGERATED AIR CONDITIONER
1 TON ADMIRAL REFRIGERATED AIR CONDITIONER
13" ADMIRAL TELEVISION
12" ZENITH TELEVISION
NORGE WRINGER TYPE WASHER
WILL SELL AT WHOLESALE OR BELOW
CALL ODELL LaGRONE OL 5-2118

Enroll Your Child Now
IN
Kindergarten
FOR INFORMATION CALL
Mrs. J.L. Hamerson
OL 5-3275

WE PROUDLY ANNOUNCE THE ASSOCIATION OF
JESS CURB
(41 YEARS AUTOMOTIVE MECHANIC EXPERIENCE)

IMPERIAL CHEVROLET CO.
FOR FAST EFFECIENT SERVICE
BRING YOUR NEXT AUTO PROBLEM TO US
CANYON TEXAS

OPEN HOUSE

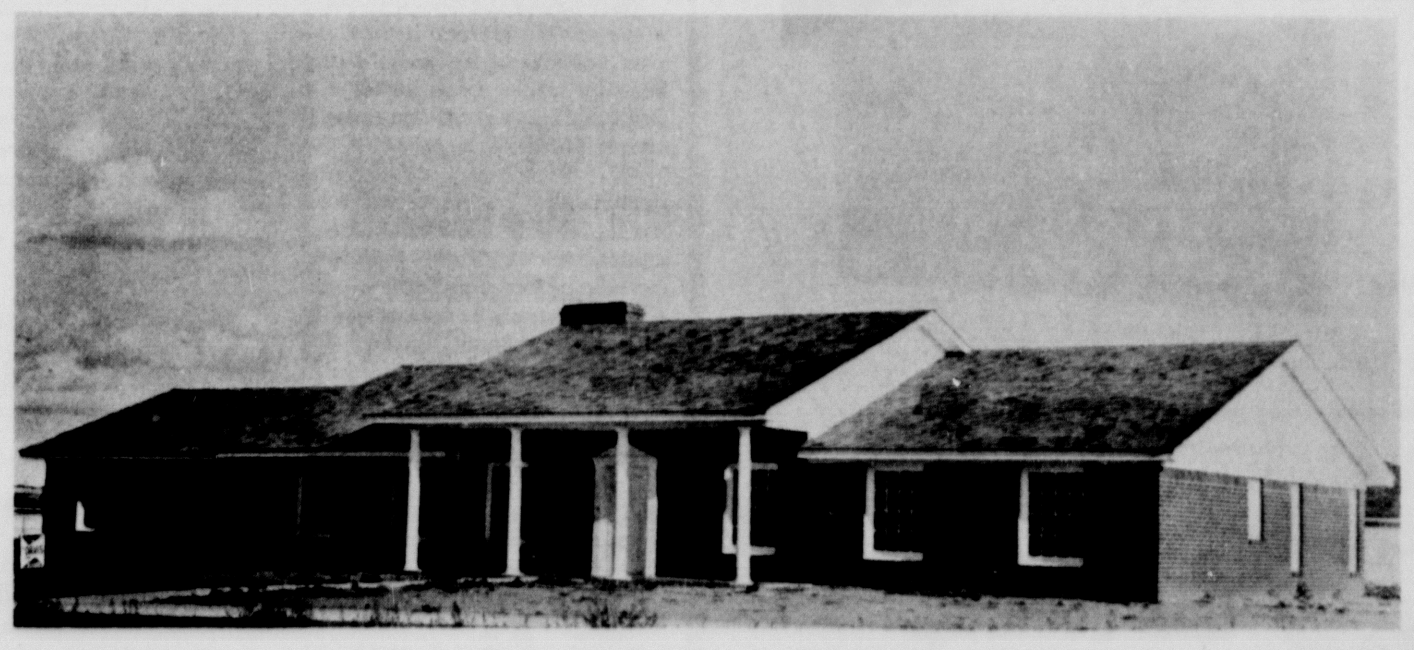

#28 VILLIAGE DRIVE, HUNSLEY HILLS
SUNDAY AUGUST 21, 2 PM TO 6 PM
4 BEDROOM - 3 BATHS - LIVING ROOM
DINING ROOM - KITCHEN - DEN - UTILITY ROOM
2 WOOD BURNING FIREPLACES - DOUBLE GARAGE - COLONIAL STYLE
$33,500
GOOD LOAN AVAILABLE
THE DAVIS AGENCY

LEGALS

ADVERTISEMENT FOR BIDS

The Commissioners' Court of Randall County authorizes the advertisement for bids for the following:

Two-Motor Graders, minimum weight-24,000 pounds, minimum HP-125, 13 x 24 10-ply tires, wide rims, with cab, heater, power steering, lights, windshield wipers, 14 foot moldboard with hydrolic shift slide extension, oil clutch. Bid on one motor grader should include winch. Two AD-4 graders to be traded-in.

Bids will be received at the office of the County Auditor until Monday, August 29, 1966, at 2:00 P.M. at which time they will be opened and read before the Commissioners' Court. The Commissioners' Court reserves the right to reject any or all bids.

Betty Hodges
County Auditor
2tc-20

NOTICE TO DEBTORS AND CREDITORS

THE STATE OF TEXAS, COUNTY OF RANDALL:

To those indebted to, or holding claims against the Estate of H.N. OLDHAM, Deceased, No. 1874, in the County Court of Randall County, Texas, Probate Matters:

The undersigned, having been duly appointed Independent Executrix of the Estate of H. N. OLDHAM, Deceased, late of Randall County, Texas, by the Judge of the County Court of said County, on the 15th day of August, 1966, hereby notifies all persons indebted to said Estate to come forward and make settlement and those having claims against said Estate to present them to said Independent Executrix within the time prescribed by law at her address as follows:

Mrs. Alice E. Oldham
5021 Everett Street
Amarillo, Texas 79016

where she receives her mail.

s/ Alice E. Oldham,
Independent Executrix of the Estate of H.N. OLDHAM, Deceased.

1tc-20

Republican Women Meet

Mrs. G. N. McDaniel of Borger, State vice chairman of the Republican Party of Texas, spoke to a meeting of the Republican Women of Canyon Tuesday evening.

Appear. . .

(Continued from Page 1)

dules to present his side of the story to the Board.

In referring to some sections of land, he indicated that McMorries did a very good job, using aerial photos and soil types and classes. "It was already done for him. The soil conservation people did it for him", he said referring to the soil classifications.

"His gross error was, he didn't follow soil classes." There are eight classes of grassland and dryland listed. Class No. 1 is perfect farmland in Randall Co. This is land where there is no wind erosion. If all eight classes were used, the schedule should have been slipped down a notch, beginning with No. 2 soil.

Indicating an area on the map, Marshall said, "In this half-section here, the man completely missed 102 acres of cultivated land."

"I understand the man denies he made any reference to potential but he did to me," said Marshall.

When asked, "Which man?" Marshall replied, "Mr. McMorries."

"On 80 acres with special benefits he listed it at $200 an acre. I sold some of that land three years ago for $45 an acre.....in Sunday Canyon. In Section 43, my remaining half of the land, he said I had no canyon land. The rim of the canyon is mine. He allowed canyon land on one section and on three others, no allowance.

"Another one of his errors on Sec. 103, where my home is, he didn't allow me any canyon land on that and he missed 102 acres of cultivated land.

"Sec. 122 is almost right. Allowed 20 acres of canyoı land when it should be 40. Other than that it is almost right."

"When I came up here to the gymnasium, I think it was the gymnasium (at time of equalization hearing), he had $15 an acre land in Sunday Canyon, a declared development, and my ranchland at $300 an acre.

While pointing to a picture of his land on the canyon rim, Marshall said, "He has me listed with 98 acres of P2, 96 acres of P3, 50 acres of P4, 20.48 acres of P5, I don't know where he got that, and 110 lots at $500 a lot. That's Class 8 land."

Indicating a picture of Sec. 122 land, he said "This is Class 7 and 8 land. There are gross errors in valuation."

"I contend the re-appraisal was made from maps. You all didn't go out there, did you?"

Members of the board answered "No, We didn't appraise," to which Marshall said, "It's been changed, who corrected it?"

"We are here to offer solutions or suggestions. I have some suggestions, merely suggestion to school board," Marshall said as he presented members of the board with copies of suggestion for solving the school tax inequities.

Marshall said, "All men of the equalization board are to pass judgement. Only three were present. This in itself is an illegality."

In McCormicks statement to the Board, he backed up the arguememts of Marshall and displayed a map marking sections of land where he believes appraisals were changed. "I saw them in the Amarillo, I saw them in this office. They were on brand new paper. No erasures. But these have been changed."

"He hasn't changed anything without Board approval" answered T. A. Black, member of the Board of Equalization.

"I'll have to disagree" said McCormick, "These figures don't jibe with what I've been seeing."

"We can't change any values," said Gill.

"We're not asking you to" replied Marshall.

"What are you asking us to do?" asked Gill.

"We are just trying to give the board a few suggestions".

To which Gill replied, "I've read your suggestions and I'm not sure they are legal."

Board. . .

(Continued from Page 1)

approved by the board were Mrs. Jean Galloway, who will teach business administration in CHS, Mrs. Joy Knight, who will teach English in Canyon High School, Richard Wallace, who will teach history and science and Leon D. Meisel, who will teach history and general science.

Three more teachers are needed according to Supt. Laycock. These include a counselor for the junior high, an elementary physical education teacher and an instructor for the Minimum Brain Damage Unit. If a teacher can not be found for the Unit, students will be sent to the Amarillo Unit pending an agreement with Amarillo.

Bids for meat, milk, ice cream and bread were read and those accepted were from San Jacinto Frozen Food Locker, Lanes Ice Cream, American Bakeries and Hazlewood Dairies.

A bid for gasoline from Mobil Oil was also accepted.

It was announced that the first faculty meeting will be a breakfast in the CHS cafeteria at 7:30 a.m., Aug. 25 with all members of the board and their wives invited to attend.

A report on the Headstart and Neighborhood Youth Corps was given by A.W. Lair, member of the board of Randall Community Counsel, which directs these programs.

Lair urged the board to make a survey of children in the Canyon school system who would benefit from these programs and then make an effort to participate in them.

"I think a very comprehensive survey should be made of this field. Find out where these kids are and develop a program in the school system for economically depressed students and present the program to the Counsel for approval. The survey should have already been made," said Lair.

Board members voted to initiate a survey as soon as possible.

State. . .

(Continued from Page 1)

prosecutor for the state, entered a motion to bar testimony by "either Barry Stone or Winston Smith, attorneys for the deceased."

Judge Boyd said he would hold the motion in abeyance "for the time being."

A special venire will be called for the Aug. 29 trial since the state is asking the death penalty.

School. . .

(Continued from Page 1)

this will serve as a receipt.

4. A list of school supplies to be purchased by the students will be furnished at enrollment time.

5. We are asking all students to have on hand at enrollment their report cards from last year.

6. The buses will run for the first full day of school on Aug. 29. If there are any questions concerning the buses please call Jim Plain, business manager, at OL5-2509.

7. For additional information about Gene Howe Elementary School contact Principal Luther Lawless at FL6-5111. You may reach Rex Reeves Elementary School by calling OL5-3880, Oscar Hinger, principal.

8. Sixth grade students will need to decide whether or not they want to be in the beginning band program. For additional information contact Gary Zook, director of bands in the Canyon public schools.

New students at Canyon Junior High School will need to come in before Aug. 24 to pre-register for the fall semester, according to Easton Wall, principal.

Students who attended Canyon schools last year or those who have pre-registered will report on the following schedule.

9th grade: 8:30 a.m. - noon, Friday, Aug. 26.

8th grade: 1:30 p.m. - 4:30 p.m., Friday, Aug. 26.

7th grade: 8:30 a.m. - noon, Saturday, Aug. 27.

If at all possible, one parent of each seventh grade pupil is asked to come and sign his census registration card during the registration period.

Each student's advisory will be posted in the main hallways of the school and every student will go to the office of the assistant principal to pay the activity fee of $2.25. He will then go to his assigned advisory to be scheduled, have his locker assigned and check his registration card.

Two days will be devoted to the registration of Canyon High School students for the 1966-1967 school term, CHS Principal Hobart McDonald has announced.

Students will report to the High School Commons for their first instructions and procedures will be explained in the High School Auditorium. Various phases of registration will then be followed, he said.

Seniors will register from 8:30 a.m. to noon, Friday, Aug. 26; juniors will register from 1:30 to 4:30 p.m. on that date; sophomores will register from 8:30 a.m. to noon Saturday; and classes will meet for the first day of regular school work Aug. 29.

The only fee required at registration time, he said, is $1.50 to be paid by each student as a student activity fee. This does not include those students who have past due accounts from the 1965-1966 term. These are to be paid prior to registration.

Students who have moved into the Canyon School District and who have not come to McDonald's office for a conference in regard to their schedule for this year, should call the office at OL5-3923 at once.

These students must have a transcript of previous school record, birth certificate and doctor's certification of smallpox-diphtheria immunization.

Sophomore pictures are being taken this week according to Brittain's Studio. The studio will be open 8 a.m. - 5 p.m. daily through Saturday, August 20.

Pictures for junior class members will be taken during the week of August 22-27. All students are urged to keep their appointments.

Author. . .

(Continued from Page 1)

traveling throughout the United States viewing his other productions, will also attend a meeting of the "TEXAS"-sponsoring Panhandle Heritage Foundation board of directors.

The meeting, slated for 3 p.m. Sunday in the Fine Arts Building Intimate Theatre at West Texas State University, will be held to permit the directors to hear Green's impressions of the show and to make future plans.

There are about 85 on the board.

Freshman Bandsmen

ONE, TWO, THREE, FOUR, five, six, seven, eight. Down the field and back again and again. Freshman members of the Canyon High School Band prance, walk, trot and stomp every morning begining at 8:30 to guarantee that by the time school starts they will all be marching.... in the same direction! Under the direction of Gary Zook, they also participate in music practice with the full band each evening.

Canyon. . .

(Continued from Page 1)

openings onto the street are 20 feet and the doubles 30 feet. Her east entrance would not be affected.

Mrs. Williams said she needed a complete lay-down curb on the north side of her automobile lot to move cars on and off her property.

Mrs. Williams also wanted lay-down curbing fronting an old church, also on 5th Ave.

She said the building was used for storage and she needed the curbing so trucks could move in and out of the area.

Mayor Paul Lindsey said the street was primarily to park traffic and if cars are lined up adjacent to the curb, drivers would not want to block those cars.

"I guess we could get a helicopter to get the cars on and off the lot", retorted Mrs. Williams.

"When you have more traffic, you have more hazard", Bryan said. "Marvin Springer the city planner from Dallas said it was more hazardous. Canyon isn't a town of 3,000 any more."

Mrs. Williams told the commission she had measured one of her Chevrolets and found it to be 6' 8" and "two twenty foot openings certainly would not be satisfactory."

When City Manager Gary Gwyn told the commission the only deviation from the rule on no lay-down curbs would be for service stations and said "I think we can live with this", Mrs. Williams again reminded the commission that Amarillo had openings of between 37 and one-half and 40 feet and I'm sure they consulted an engineer."

"Mrs. Williams, I don't think about Amarillo because I'm a Canyon City Commissioner and I'm interested in Canyon", Bryan emphatically pointed out.

"I personally think", Lindsey said, "we've gone a long way with you in giving you entrances and exits."

"I'm not asking for anything that is a favor", Mrs. Williams said.

"Mrs. Williams, yes it is", Bryan said. "To me, you're asking to lay down the whole thing is a favor. The lay-down prohibits-psychologically prohibits--parking and it is obsolete."

When asked which type entrances and exits she wanted, Mrs. Williams again replied, "I want what I had before--60 feet of lay-down curb."

Gwyn later said there was a possibility that soon-to-be discussed policies for the installation of new curb and gutter might be made in the form of an ordinance. He will talk with City Attorney A.W. Lair to discuss the policy.

In other commission business, Gwyn told city dads that moving a fire hydrant fronting the West Texas State University entranceway to the east 100 feet would not affect fire insurance coverage, save to overlap protection and give better fire coverage.

The removal project, to cost about $250, was earlier discussed by the commission and they agreed to see if any previous agreement between the city and West Texas Ex-Students, Inc. had been made before making a decision.

The city dads agreed to allow the hydrant to be moved if the ex-student group would defray all costs, including legal descriptions and any other necessary paper work.

Gwyn read a letter from Marvin Springer, city planner from Dallas, concerning a proposed rezoning in the northern section of Canyon.

"After examining the area," the letter read in part, "it appears unlikely to me that the large number of houses in the area would be removed and replaced with commercial or industrial uses if the zoning was changed. Substantial unused industrial zoning exists on the north side of the Santa Fe Tracks along US Highway 60's frontage, which is far more desirable for industrial or commercial use than the area under consideration.

"To zone the entire area requested, commercial or industrial would likely result in a few scattered lots being used for secondary commercial uses and creating serious intrusions into the housing which would result in further deterioration of the older units and serious blighting of the better houses."

Springer suggested zoning the lots adjacent to 15th St. commercial-from second avenue to the tracks and leave the rest of the area in the dwelling classification.

Lindsey suggested the commission meet with the zoning board Monday at 7 p.m. in city hall to discuss their feelings about rezoning.

The area under consideration is on First Avenue from 17th to 18th St. and on Second Avenue from 13th St. to 18th St.

The property owners will be notified as to when the commission will act on the matter.

Gwyn suggested that Mrs. Dan Parker, who desired to protest her city taxes, meet with the commission next Monday.

The city manager said the taxes on her property on 4th Ave. were significantly changed. She feels, he said, that she should compare her property to that on 3rd. Ave., although it does not face a major thoroughfare as her property does.

He said a total of 17 tax payers had met earlier in the day with the City Equalization Board to discuss their taxes.

Gwyn also mentioned that a concrete street paving project at 17th St. and Creekmere was becoming a problem as the crown of 17th is flat and, as it is lower, water spreads to the center of the intersection. When it comes into the intersection with force, the water jumps the curb on the north side and is cutting the dirt from beside it.

The city, he said, would either be forced to build a retaining wall or tear out the street and start over. "It's a pretty expensive project to start again", Gwyn reminded the commission. The city must accept all of the street or deny their approval until a solution is found to the problem.

Gwyn read a letter from the Canyon Ministerial Alliance requesting that religious information cards be included in city water bills to better acquaint new residents with churches in Canyon. The cards would be voluntary and the Alliance would bear all expenses involved.

The commission moved to defer action on the matter until they could check a rumor that a "welcome wagon" project was being started in the city.

"This would be the place for the cards", Gwyn said.

After looking over 37 legal-sized pages containing the names of those who owe the city delinquent taxes totaling $26,000, commissioners agreed to study the names and decide what could and could not be collected.

Lair will send a letter to all those on the real and personal roles and, if the taxes are not paid, the city dads will decide what further action to take.

Unknown. .

(Continued from Page 1)

coveralls, black high-topped shoes, brown trousers, and a railroad cap, carried no identification. He did, however, carry a slip of paper bearing the words, "Suntan Motel, Fillmore Street, Brother Brown."

A check at the hospital revealed that the man had previously had a broken nose and right collar bone.

Wilson and Canyon Police Patrolman Allen Ratliff went to Amarillo late Monday night to check fingerprint records at the Amarillo Police Department division of identification, but could not find any prints that matched those of the deceased.

Wilson said the man was 55 years old or older, weighed about 160 pounds, had about eleven teeth and was relatively clean.

He had about a three-day growth of beard, Wilson said.

Amarillo Police had shown pictures of the man to trustees in their jail, but he was not identified.

A telegram from the FBI concerning the statistics sent on the man is expected today, Wilson added.

Football Programs Prepared

Preparing football programs for the upcoming season is the project of the Canyon High School senior class officers and volunteers. The programs which are sold at the Eagle football games played in Canyon, will provide funds for class socials, the foreign exchange student and the senior gift.

Bats. . .

(Continued from Page 1)

to invest $10,000 from an escrow account in the Randall Co. District Clerk's office. Randall County District Attorney George Dowlen checked and found nothing illegal in the move.

Sheriff L.S. "Slim" Johnston appeared before the commission requesting they make a decision on the repair or replacement of a two-year-old deputy automobile that was in need of transmission work.

Following a brief discussion, the commission voted to advertise and accept bids the last Monday in the month for two automobiles, either 1966 or 1967 models. One will be used as a deputy car and one for the sheriff.

Johnston said he had found the "police specials" model too costly and said although he did not actually need a new vehicle, by purchasing another now it might save the county later expense on the existing car. Both older models will be used as trade-ins.

While commissioners were in an "advertising and bid taking mood", B.R. Jones of Precinct One and Glenn Dowlen of Precinct Three were given permission to advertise and read bids the last Monday in August for two new road graders. Each precinct will offer older models as trade-ins.

Commissioners re-read a letter from City Manager Gary Gwyn informing the group that the city would be unable to participate in a proposed merger that would consolidate the city's Civil Defense Unit with the Potter-Amarillo Civil Defense Unit.

The commissioners agreed that they were interested in some form of warning system for Canyon Schools, but reached no decision as to whether they could go part way on the proposal. Cost would be about $14,000, with matching funds that could be received from the Federal government once the CD system was established.

In a letter from the Amarillo Bi-City-County Health Unit, it was explained that it would cost the organization $10 for each animal head that is sent to Austin for rabies analysis.

A total of $325 was authorized to the Steck Printing Company of Austin to print 12,500 voter registration slips. A representative of the firm told commissioners his company would need 45 days notice before they could prepare the forms for printing.

District Attorney Dowlen told commissioners he would call about a dozen witnesses to testify in the Bill Clifford murder trial Aug. 29 in Denton. Dowlen said the county would pay $10 per day per witness and seven cents for each mile traveled. He said he would make motel accomodations in Denton, and would not allow them to talk to each other.

Commissioners also discussed a proposed budget for 1967 that will include $922,718.40 in disbursements and receipts of $1,256,337.22.

The possibility of employing a part-time juvenile probation officer was also discussed in relation to the proposed budget.

Johnston is serving in that capacity until the first of the year.

What's behind the closed door?

Clean GAS Cooking.

No way around it, broiling creates smoke. But there is a way to keep it out of your kitchen. Close the broiler door and let the GAS flame consume the smoke. Closed-door broiling is just one of many reasons why GAS cooking is cleaner and cooler.

The flame GAS MAKES THE BIG DIFFERENCE ...COSTS LESS, TOO!

Pioneer Natural Gas Company

YOU ARE INVITED TO THE RANDALL COUNTY TAXPAYERS
MEETING
Friday-August 19
DISCUSSION AND SUGGESTIONS ON PRESENT PROBLEMS AND FUTURE LEGISLATION.
AT 7:30 P.M.
Junior Livestock Barn 17th St. & 1st Ave.

CANYON DRUG
PHONE OL 5-2116
CANYON, TEXAS

BE SURE YOUR NEXT PRESCRIPTION BEARS THIS LABEL

Pre-plant Nitromite
(It's good stuff)
SHAMROCK NITROMITE
TAYLOR-EVANS FARM STORE
CANYON, TEXAS
TAYLOR-EVANS FARM STORE
HAPPY, TEXAS

Rex Reeves Lists New Teachers

Rex Reeves Elementary School will have eight new instructors for the fall semester.

They are:

Mrs. Rosa Cowart of Canyon who will teach special education. Mrs. Cowart received her BA and MA degrees from West Texas State University.

Mrs. Marita Crowder of Quanah received a BS degree from West Texas State University and Ronnie Gordon, will teach sixth grade. He is from Barstow, Calif. and received his BS degree from East Central State at Ada, Okla.

Mrs. Billie Jean Keith of Canyon and Mrs. Jean Morris of Dimmitt. Both Mrs. Keith and Mrs. Morris received BA degrees from West Texas State.

Mrs. Sylvia Pearcy of Lubbock who received a BS degree from East Central State College in Oklahoma.

Also Mrs. Marliee Self of Panhandle and Mrs. Lenice Duncan of Canyon. Both received BS degrees from WT.

MARITA CROWDER

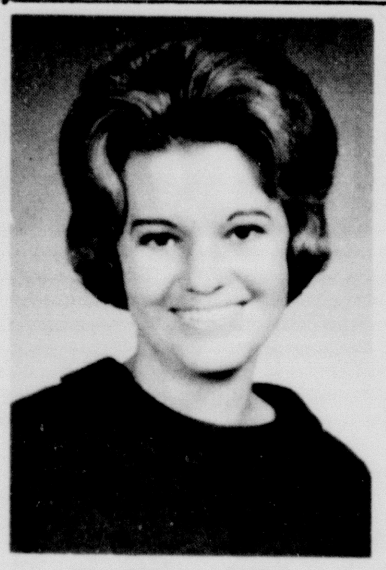

SYLVIA PEARCY

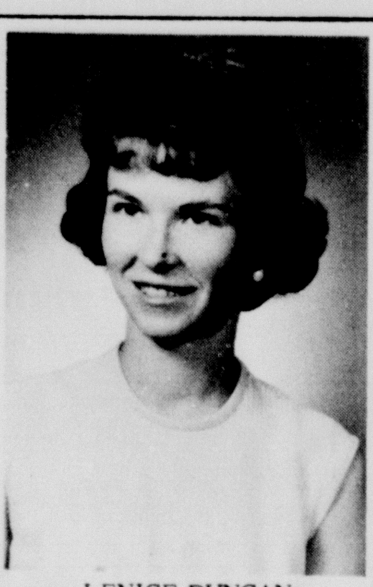

LENICE DUNCAN

Donation To Scouts

GIRL SCOUT DONATION of $500 was made by Oscar Hinger, Canyon Lions Club president last week to Mrs. C. R. Nester, a representative of the Canyon Girl Scouts. Money will go into the Scout building fund.

Canyon. . Viet Nam

Two local women, Mrs. Jimmy Brasher of Canyon and Mrs. Gene Stocker of Umbarger, recently had supper together at the Brasher home in Canyon.

Meanwhile, across the seas in Hue, Viet Nam, the two women's husbands were visiting together. Lt. Brasher is stationed in Hue and Stocker travelled from his station in Saigon for the visit across the seas.

Mr. and Mrs. Carl Miller and daughter, Carolyn, have returned from a week's vacation during which they visited and toured at Six Flags Over Texas in the Dallas-Fort Worth area and then travelled to Porter where they were houseguests of Mr. and Mrs. Frank Robertson and Mrs. Olja Long for several days. The Millers also visited in Houston with the Gerry Kings, formerly of Canyon, and in Galveston with Ronald Lacy

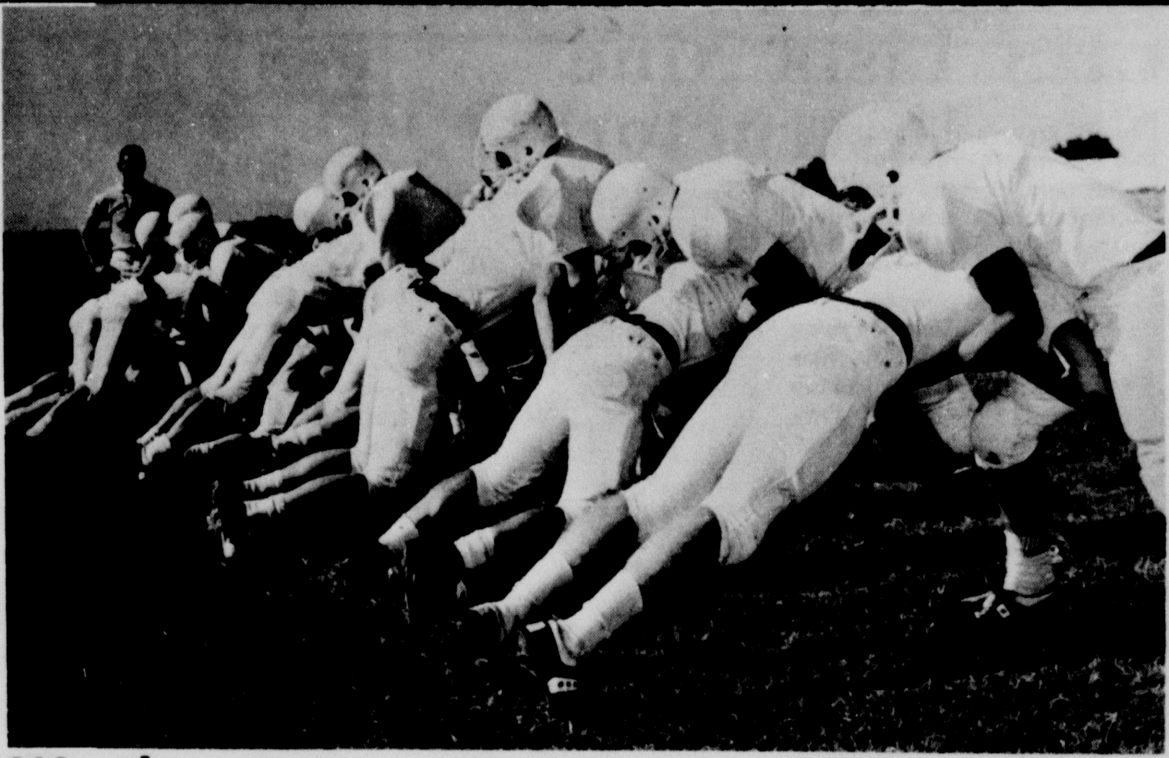

Workout

"READY, HIT!, Ready, Hit! Stay off those knees! Come on, Harper! That's better! Check your stance out every time.....!" Lot's of instruction with a little encouragement from Coach Wayne Turley thrown in marked the opening of football practice for the Canyon Eagles on Monday morning. Pre-season workouts begin each day at 7:30 a.m. and lasts until 9:30 a.m. Afternoon workouts begin at 4:30.

Taxpayers Meet Friday

Randall County Taxpayers League will meet Friday, 7:30 p.m. in the Junior Livestock Building. The meeting was originally scheduled for 7:30 p.m. on Tuesday.

According to B.E. McCormick, chairman, a report will be given and discussion on further legislation will be held.

An amendment to the State Constitution which comes before the voters in November proposes "to provide that all land owned by natural persons designated for agricultural use shall be assessed for all tax purposes in the consideration of only those factors relative to such agricultural use."

Ready To March

MAJORETTES with the Canyon High School Band, from left, are Jackie Ziegler, daughter of Mr. and Mrs. Jack Ziegler; D'Lynn Bellah, daughter of Mr. and Mrs. Bob Bellah; and Susan Read, daughter of Mr. and Mrs. Gene Read. Practice for these young ladies begins each morning at 8:30 and lasts until 10 a.m. All three attended the Summer Band Camp at West Texas State University where they studied with Beverly Johnson of Long Beach, Calif., 1961 Champion. They also study with Jerilyn Laramore twirler with the West Texas State University Band. Drum major is Dana Reynard.

Furlow Reunion Is Held

Annual Furlow family reunion was held at McKenzie Park in Lubbock Sunday afternoon with each family providing a picnic lunch.

Among the 60 relatives and friends attending were Mr. and Mrs. R. T. Furlow, Mrs. Donnie Collins and Mr. and Mrs. Charles Bewley of Canyon.

Other guests for the occasion were Mr. and Mrs. Lance Furlow and children from Durango, Colo.; Mr. and Mrs. Norman Jasper and children and Mr. and Mrs. John Kniffen and children from Amarillo; Mr. and Mrs. Bobby Joe Furlow and Cody, Mr. and Mrs. Oscar Furlow and A. B. Furlow, all of O'Donnell; Mr. and Mrs. A. H. Furlow, Dan Hodges, Mart Stone, June Rogers, Mr. and Mrs. Pat Childress and children and Mr. and Mrs. Welton Blair, all of Lamesa.

Also attending were Mr. and Mrs. Woodrow Tillery and Mr. and Mrs. Jack Tillinghast and children fron Lubbock; Mrs. Ira Whitchurch of Oklahoma City, Okla.; Mrs. Rogers Carlton and children from Denton; Mrs. Chris Schaefer from Three Oaks, Mich.; Mr. and Mrs. S. E. Furlow and children from Odessa; Mr. and Mrs. T. S. Furlow of Tulia; and Mr. and Mrs. Galen Whitchurch and daughter and Mr. and Mrs. Willingham and Kay from Crosbyton.

Queenly Smile

MRS. PETE HICKMAN gives a queenly smile as she accepts a bouquet of roses at the annual Square Dance Jamboree held Saturday in Canyon where she was selected as the "sweetheart". Mrs. Hickman of Ye Olde Squares in Amarillo receives congratulations from Phil Nolan, president of the Panhandle Square Dance Association, at the event which was attended by some 400-450 delegates from throughout the Panhandle of Texas and Oklahoma. Events of the jamboree began at mid-afternoon Saturday with registration and a business session, followed by workshops for square and round dancing.

He who fails to esteem excellence above equality condemns himself to folly.

C.N. COSBY

REPUBLICAN CANDIDATE FOR COUNTY JUDGE RANDALL COUNTY (Pol. Adv. Paid By C.N. Cosby)

DAN'S 5TH AVE.

INVITES YOU TO COME IN AND MEET MRS. LOURINE LOWRANCE MANAGER OF THE KNITTING DEPT.

MRS. LOWRANCE'S BEGINNERS KNIT CLASSES BEGIN TUESDAY MORNING FROM 10:00 TO 11:30. COME IN AND ENROLL NOW!

MRS LOWRANCE WILL ALSO GRAFT PATTERNS TO YOUR SIZE TO ASSURE YOU OF A WELL FITTING HAND KNIT

Gene Howe Teachers

Four new teachers at the Gene Howe Elementary School will be Mrs. Mila Beth Gibson, Mrs. Marilyn Perrin, Mrs. Carolyn Wertenberger and Mrs. Sandra Aston.

Mrs. Aston. who received her BS degree fron Texas Tech, is from Wilson.

Mrs. Gibson of Canyon, received her BA degree from West Texas State University. She will teach music.

Mrs. Perrin, of Hereford, received her BS degree from Texas Tech.

Mrs. Wertenberger, a Canyon resident, received her BS degree from West Texas State University.

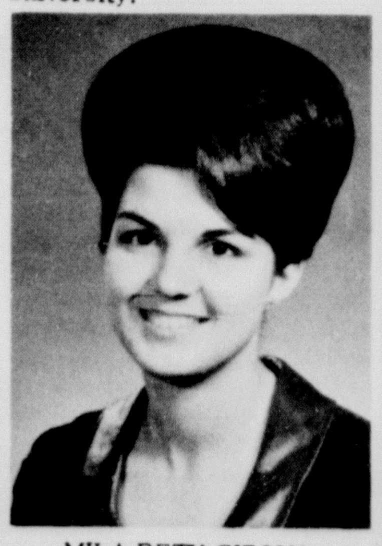

MILA BETH GIBSON

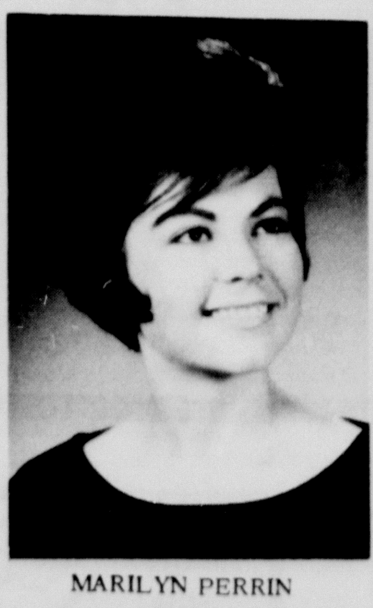

MARILYN PERRIN

CAROLYN WERTENBERGER

Classified ads get fast results

CLOSE OUT

ON ALL MUSICAL INSTRUMENTS

NOW IS THE TIME TO BUY THAT BAND INSTRUMENT OR GUITAR

AT

BIG SAVINGS

OUR CLOSE-OUT OF MUSICAL INSTRUMENTS IS DUE TO THE CONSOLIDATING OF OUR BUSINESS INTO A FLOWER AND GIFT SHOP THAT WE MAY BETTER SERVE OUR CUSTOMERS

MAY WE EXPRESS OUR THANKS TO OUR MUSICAL INSTRUMENT CUSTOMERS OF THE PAST. WE HAVE ENJOYED SERVING YOU.

HR's Flowers & Gifts

OL 5-2588

Sale Ends Aug. 27th at Western Auto

Terrific money-savers!

668-4-K

Label Maker

Scores of uses! Prints raised letters. Just dial, squeeze and clip. 44 characters. K8100

$4.99

668-6S-D

Children's Lunch Kit

Decorated with "Barbie" or "Astronaut"! ½-pt. vacuum bottle. 9"x7". Colorful. M5257,64

$2.77

668-5S-E

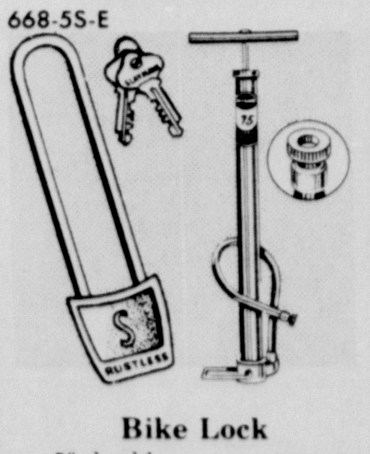

Bike Lock

5" shackle. 2 keys. F7517.

69¢

Wizard Hand Pump

Ideal for bike tires, inflatables. A6405.

$1.08

668-5S-D

Chromed Bike Mirror

2 reflectors on back! 5½" wide. F7469.

85¢

Bike Horn-Headlight

Ultra-modern. Remote horn button. F7159.

$1.65

Students' specials!

668-4-D

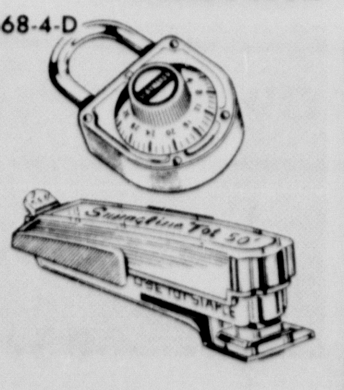

Combination Lock

Maximum security, rustproof finish! 3H9906. Reg.

Swingline Stapler

Convenient size! 1000 staples. 3H9928.

88¢

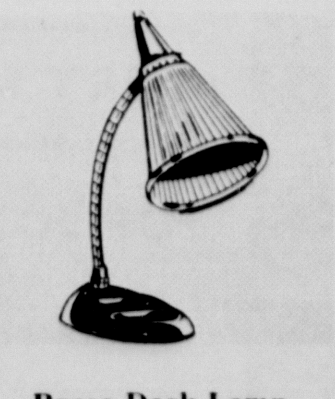

Brass Desk Lamp

Attractive addition to any desk! Convenient flexible neck. No-mar padded base. 17" tall. 8JC3544

$3.39

SIZZLER

668-2-A

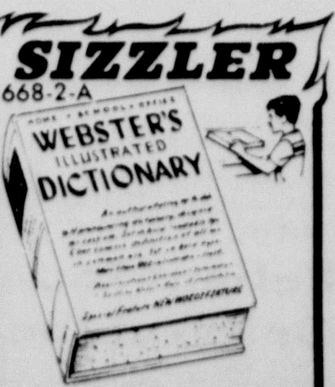

Thrifty Dictionary

800-page Webster's! Illustrated. 9JC2016

Special Sizzler Price!

99¢

Satisfaction Guaranteed or Your Money Back!

NO CASH NEEDED!

661-3S-E

Western Auto

Associate Store

CHS Lists Nine New Instructors

Ten new teachers are listed on the Canyon High School faculty for the fall semester.

They include:

Mrs. Jean Galloway of Clovis, N. M. who will teach Typing I and Shorthand I. Mrs. Galloway received a B A degree in business education from Iowa State College.

Directing the Canyon High School choirs and teaching music will be Miss Linda Adams. Miss Adams who is

LINDA ADAMS

directing music for the production of "TEXAS" this summer, received her BME degree from West Texas State University.

General shop will be taught by Jerry Blackerby of Canyon. Blackerby received a BS degree from West Texas State University.

Mrs. Gay Dale of Amarillo, who received her BS degree from Texas Tech in Lubbock, will be teaching senior English.

Girls basketball will be coached by Bob Schneider of McLean. He received his BS degree from West Texas.

Mrs. Ilona Tanner Smith of

BOB SCHNEIDER

Olton will be teaching English in Canyon High School. She received a BA degree from West Texas State University.

Edra Hudson of Roswell, N. M., will serve as assistant band director for CHS and Canyon Junior High School. He received a BME degree from Eastern New Mexico Univer-

ILONA TANNER SMITH

sity at Portales.

Eddie Thomas, who is currently starring in the Pioneer Amphitheatre production of "TEXAS" will assume duties as teacher of speech. He received his BS degree from West Texas State.

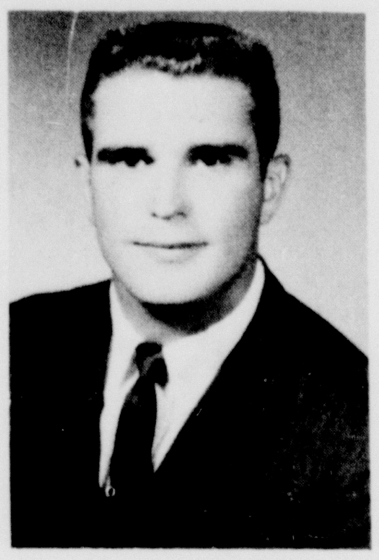

ALLEN WADSWORTH

Assistant coach will be Allen Wadsworth of El Reno, Okla. He received his BS degree from Southwestern State College in Weatherford, Okla.

Mrs. Joy Knight of Amarillo will teach English at CHS. She received her BA degree from Oklahoma State University. This past year Mrs. Knight has served as secretary to Luther Lawless, principal of Gene Howe Elementary School.

JOY KNIGHT

Harrell To Speak At Convocation

Dr. Lester E. Harrell, Jr., who on Aug. 1 became Assistant Commissioner of Higher Education for the Coordinating Board of the Texas College and University System, will speak to the 290 degree candidates at West Texas State University's summer convocation Aug. 25.

The summer commencement will be at 8 p.m. in the fieldhouse, with the program to be initiated by a processional by the faculty only, according to Dean Walter H. Juniper. Candidates will be seated rather than participate in the academic processional.

The Rev. Jack Boyett, pastor of Canyon's Calvary Baptist Church, will give both the invocation and benediction. President James P. Cornette will confer degrees, assisted by Deans Juniper and John B. Wilson. Commissions as second lieutenants in the Army Reserve will be conferred upon ten of the graduates by Col. Henry L. Calder, Professor of military science.

Dr. Harrell, who has been acting commissioner of higher education for the past year, was director of the old Texas Commission on Higher Education, which the new coordinating board replaced. He was formerly director of the Office of Institutional Research and of the student counseling service at Baylor University, where he earned his B. A. degree. He holds the M. A. from the University of Texas and the Ph. D. from the University of Minnesota.

Formerly a faculty member at Minnesota and Trinity University, Dr. Harrell is listed in "American Men of Science"

DR. LESTER E. HARRELL, JR.

and "Who's Who in the South and Southwest." He is a member of the American Psychological Association, Southwestern Psychological Association, Texas Psychological Association, Society for Research in Child Development, American Association for the Advancement of Science, American Society for Public Administrators, American Academy of Arts and Science, and the Association of Higher Education.

Patient Found On Rural Road

Oscar Monroe Gilley, who said he left the Southwest Convalescent Center in Amarillo, was found by a Randall County Deputy Sheriff early Wednesday morning.

He was discovered two miles south of a new overpass on Hollywood road, near the Claude cut-off.

TAYLOR & SONS FOODS
YOUR HOME TOWN BOYS
LOW LOW EVERYDAY SHELF PRICES PLUS S & H GREEN STAMPS
CASH AND SAVE

SPECIALS GOOD THURSDAY, FRIDAY, & SATURDAY AUGUST 18, 19 & 20

USDA CHOICE BLADE CUT CHUCK ROAST LB. 49¢

USDA CHOICE ARM ROAST LB. 69¢

USDA CHOICE SHORT RIBS OF BEEF LB. 29¢

GROUND BEEF PATTIES 6 PATTIES TO THE POUND LB. 59¢

SHURFINE SALAD DRESSING WITH $5 PURCHASE OR MORE QT 29¢

TENDERCRUST CREMES COOKIES WITH $5 PURCHASE OR MORE REG. 59¢ 39¢

SHURFINE FLOUR WITH $5 PURCHASE OR MORE 5LB BAG 37¢

SHURFINE 12 OZ LUNCHEON MEAT 49¢

SHURFINE PEACHES 21/2 CAN YELLOWCLING SLICED OR HALVES 4/$1

GLEEM TOOTHPASTE FAMILY SIZE 69¢

Ham Salad, Chicken Salad, or Pimento Cheese SANDWICHES 10¢ Each SOLD SATURDAY ONLY

FOOD KING SHORTENING 3 LB 66¢

CLOVERLAKE MELLORINE 1/2 GAL 39¢

SOUTHERN ROLL OLEO 1/2 LB 9¢

SHURFINE COFFEE 1 LB 69¢

FROZEN SHURFINE ORANGE JUICE 6 OZ 5/$1

FROZEN STILWELL STRAWBERRIES 16 OZ 3/$1

SHURFINE PORK & BEANS 300 CAN 9/$1

BAMA RED PLUM JAM 18 OZ 29¢

ALCOHOL PT 10¢

SHURFINE MACARONI 12 OZ 17¢

SHURFINE CANNED SODA POP 12 OZ 12/$1

SHURFINE APPLESAUCE 303 CAN 6/$1

SPIC & SPAN REG. 31¢

IVORY SNOW GT. 85¢

TOP JOB GT. 69¢

CHEER GT. 85¢

CASCADE REG. 49¢

DUZ GT. 85¢

Shurfresh Milk Has That NATURAL GOODNESS

ORANGES LB 15¢

RED POTATOES 10LB 39¢

THOMPSON SEEDLESS GRAPES LB 19¢

CABBAGE LB 5¢

TAYLOR & SONS FOODS
YOUR HOME TOWN BOYS
LOW LOW EVERYDAY SHELF PRICES
CASH AND SAVE

MRS. ROYCE DON COX

Campus Chapel Scene Of Marriage Vows Unite Miss Guill-Cox

Miss Rue Ann Guill became the bride of Royce Don Cox in double ring ceremonies solemnized Saturday, August 13, at Joseph A. Hill Chapel on the campus of West Texas State University.

Bobby Cox of the O'Brien Baptist Church, brother of the bridegroom, performed the wedding vows.

The bride is the daughter of Mr. and Mrs. Russell Guill of Canyon and the bridegroom's parents are Mr. and Mrs. A. A. Cox of O'Brien.

Traditional wedding music was presented at the organ by Mrs. Glenn Dowlen. The chapel was centered with a large arch effect of candelabra flanked with baskets of yellow gladioli used on either side of the central cross. Floor baskets of yellow gladioli flanked the front area of the chapel and the traditional white runner completed the setting.

The bride's honor attendants were Bobbye Kaye Parsons, maid of honor, and Lowann Sparkman, bridesmaid. They wore identical dresses of yellow chiffon over taffeta with matching accessories and pillbox hats with circular veils. Each carried a large yellow glamelia with green satin stem. An outline of salal leaves accented the blossoms against the paler yellow ensembles worn by the honor attendants.

Jerry Yows of Canyon was the best man for the ceremony and Gail Simpson of Borger served as groomsman. Ushers for the occasion were Kirby Pugh of Canyon, Swayne McCauley of Canyon and Steve Haterius of Stamford.

Given in marriage by her father, the bride wore a floor length gown of silk peau de soie and lace. The fitted bodice was accented with sequins and seed pearls and the sleeves terminated in petal points above the hand. The skirt formed a chapel sweep train and was accented with a bustle back which complemented the lace sheath front.

Her bridal veil was attached to a lace pillbox hat and featured tiers of French imported illusion. She carried a cascade arrangement of white feathered carnations centered with white gardenias. Accents of English ivy and ivy garlands completed the cascade effect.

A reception honoring the couple was held at the Baptist Student Center on the campus of West Texas State University immediately after the ceremony. The three tiered wedding cake was accented with yellow rosebuds and a bridal couple atop the top tier. Yellow carnations and white majestic daisies centered the bride's table which was covered with a white satin cloth.

Presiding at the serving table were Misses Jan and Jill Jarnagin. Other members of the houseparty were Mrs. W. A. Branum, Mrs. D. R. Erskine and Mrs. M. A. Walker, aunts of the bride, Miss Carol Cox, Miss Jackie Stone and Miss Janet Ritter.

Wedding guests were registered by Carol Cox of O'Brien, sister of the bridegroom.

For travel, the bride wore a green suit with white accessories and a corsage of gardenias lifted from the bridal bouquet. The couple will make their home in Roaring Springs, Texas.

The bridegroom will serve as head coach and science teacher in the Roaring Springs Public Schools this fall. He is a graduate of West Texas State University.

A graduate of Canyon High School, the bride is a sophomore student at West Texas State University.

The bridegroom's parents, Mr. and Mrs. A. A. Cox, were hosts for the rehearsal dinner Friday evening at Clark's.

Blaine-Milligan Vows Exchanged In Chapel

Wedding vows were exchanged recently at the chapel of the First Methodist Church of Plainview for Miss Beverly Jean Blaine and Michael Lloyd Milligan.

The bride is the daughter of Mr. and Mrs. John Warner Blaine of Plainview and parents of the bridegroom are Mr. and Mrs. Horace L. Milligan of Dumas.

Officiant at the double ring service was Rev. Arthur Digby, Jr., minister of the First Christian Church. Lynn McLarty of Hereford, organist, and Mrs. Steve Wesson of Lubbock, vocalist, presented traditional nuptial music.

The bride, given in marriage by her father, chose for her wedding gown a bouquet taffeta accented with Alencon lace encrusted with seed pearls and sequins. An open crown of seed pearls and iridescent beads on taffeta petals held her fingertip veil of illusion. She carried a cascade bouquet of white roses and stephanotis encircling a white orchid atop a white Bible.

Mrs. Kenneth Morrison of Dumas was matron of honor. Miss Susan Osborne of Midland, Miss Martha Woodward of Amarillo, Miss Kathy Heye of Denver, Colo., and Miss Joy Cox were bridesmaids. Junior bridesmaid was Miss Tamara Thomsen of Irving.

Best man was Joe Kenneth Woodson of Carmen, Okla., Kenneth Leslie Floyd of Amarillo, Ted Allen of Floydada, Lanny McCrary of Lawton, Okla., and Frank Barrow of Floydada. Junior groomsman was Carey Milligan of Dumas.

Ushering duties were shared by Don Roberts of Midland, Bill Blaine, John Owens of Lubbock, and David Baldwin of Dumas.

Both the bride and bridegroom are graduates of West Texas State University in Canyon.

Nuptials Unite Former WT Couple

Miss Linda Sue Douglas, daughter of Mr. and Mrs. James Hilas Douglas of Sunray, became the bride of Jackie Arios Thompson of Pampa in a ceremony solemnized recently in the Sunray Church of Christ.

Gordon Downing, director of the Church of Christ Bible Chair at West Texas State University in Canyon, officiated.

Parents of the bridegroom are Mr. and Mrs Ira Thompson of Sayre, Okla.

Alice Ann Douglas of Canyon was her sister's maid of honor. Bridesmaids were Miss Linda Jean Hale of Shamrock and Miss Rebecca Ann Thompson of Pampa.

Junior attendants were James Barton Foshee of Spearman, Miss Linda Ann Thompson of Pampa and Miss Kimberly Willis of Amarillo. Tapers were lighted and ushering duties were assumed by Douglas Ray Thompson of Pampa and Bobby Tolleson of Stinnett.

Sam Thompson of Sayre was best man to his brother. Groomsmen were Randall Lee Foshee of Spearman and David Carl Hale of Shamrock.

Given in marriage by her father, the bride wore a formal gown of white crepe accented with Chantilly lace and seed pearls. Her veil of English illusion was fastened with a headpiece of pearls and petals. She carried a cascade bouquet of gardenias, white roses and stephanotis.

Both the bride and bridegroom are graduates of West Texas State University. She was an instructor at Oklahoma Christian College in Oklahoma City and will teach English at Pampa High School this fall. Her husband is associated with Cabot Corp. as a chemist.

Double Ring Nuptials In Amarillo Read For Linda Brown-White

Miss Linda Mae Brown became the bride of Timothy Champreux White in double ring nuptials read Saturday, August 6, at the Amarillo Bible Church with Rev. Harold A. Somerville officiating.

The bride is the daughter of Mr. and Mrs. James Thomas Brown, northwest of Canyon, and parents of the bridegroom are Mr. and Mrs. Robert T. White of Layfayette, La.

Traditional wedding music was presented at the organ by Miss Karen Erwin of Amarillo. Vocal numbers presented by Miss Sydna Taylor of Fritch were "Indian Love Call" and "Whither Thou Goest" and Alden White of Amarillo sang "The Lord's Prayer".

Vows were exchanged before an altar flanked with imported miniature palm trees and greenery. White Candelabra bearing white tapers framed the arrangement and accented the white satin covered pulpit and kneeling bench.

Given in marriage by her father, the bride wore a formal wedding gown of white nite-lite featuring a high neckline with a controlled skirt. The overdress was fashioned of white imported French lace designed with a high neckline and buttoned to the waistline with white pearl buttons and semi-full floor length skirt. The loose, wrist length, sleeves were edged in scalloped lace.

Fashioned of French imported Alencon lace, the bridal veil fell from a miniature domed cap fashioned of the same lace and trimmed with seed pearls. For her bridal bouquet, she carried a cascade arrangement of white gardenias and fringed chrysanthemum petals. The bride's dress was made by an aunt, Mrs. E. L. Farmer of Texico, N. M.

The bride's sister, Mrs. Terry Milligan, wore a formal gown of yellow nite-lite with matching lace, loose, wrist length sleeves, scooped neckline and controlled skirt. Mrs. Milligan served as matron of honor.

Bridesmaids were Miss Lynne Larson, Mrs. Frank Davis and Miss Elaine Loudder. They wore ensembles of sea-green nite-lite in a formal design. The bride's niece, Miss Suzanne Brown, served as candle-lighter in a street length dress of yellow nite-lite.

Robert 'Bob' Begert of Canyon was best man. Groomsmen were Tom White, brother of the bridegroom, from Indio, Calif. Frank Davis of Canyon and Mike Goodrich of Birmingham, Ala.

Ushers for the occasion were Dick White and Tom White, brothers of the bridegroom.

The couple was honored with a reception in the solarium of the Amarillo Federation of Women's Clubs Building with Mrs. W. E. Brown, an aunt of the bride, in charge of the reception.

A three tiered wedding cake topped with white wedding bells and a miniature marriage cross was served from the bride's table along with mock champagne from a crystal punch bowl. The bride's table was covered with white bridal illusion over white satin featuring tiny white wedding bells, trimmed with the bride's chosen colors of yellow and green, and lilies of the valley draped the illusion overskirt.

Presiding at the bride's table were Mrs. E. L. Farmer and Mrs. Charles A. Braun, aunts of the bride. Serving at the groom's table were Mrs. William Quackenbush and Mrs. Kenneth Erwin.

The groom's table, covered with a white hand embroidered linen cloth from Panama, featured a three tiered chocolate cake topped with four large yellow wedding bells and coffee served from a silver service.

For a wedding trip to Pensacola, Fla., the bride traveled in a yellow sheath dress with a white organdy coat, yellow flowered hat and white accessories complemented with a white gardenia lifted from the bridal bouquet.

After August 15, the couple will be at home in New Orleans, La.

A graduate of Canyon High School, the bride is a senior student at West Texas State University, majoring in biology. She is a member of Delta Zeta sorority and received the Lambda Chi Alpha award as Miss Sorority Pledge. She was a member of the Student Union Board.

The bridegroom, also a graduate of Canyon High School, is a civil engineering major at Tulane University where he received a high school scholarship to play varsity football. During 1965-66, he had the highest grade point average in civil engineering at Tulane where he was named one of the ten outstanding engineering students. He is a member of the R.O.T.C. and plans graduate school following graduation from Tulane.

Other members of the houseparty at the reception were Mrs. William Stambaugh of Amarillo, Mrs. Lewis Tucek, Mrs. J. D. Loudder, Mrs. Jack Parsons, and Mrs. Arvil Gray of Canyon and Misses Suzanne Brown, Sondi Stambaugh and Mrs. J. Lee Milligan of Amarillo, Bobbie and Lea Ann West of Dallas.

Among out of town guests for the occasion were Mrs. Tom White of Indio, Calif., Dave White of Layfayette, La., E. L. Farmer, David and Diane, of Texico, N.M., Melody Jackson of Long Beach, Calif., Charles A. Braun of San Bernardino, Calif., Mr. and Mrs. L. F. Carter of Gruver, Mr. and Mrs. Jackie Burns of Stratford, Mr. and Mrs. Kenneth Malius, and Mr. and Mrs. James Malius of Dalhart and Mr. and Mrs. Lee Roy West of Dallas.

The bridegroom's parents, Mr. and Mrs. R. T. White, were hosts for the rehearsal dinner Friday evening at the Top of the Village Restaurant in Amarillo. Approximately 35 guests attended the occasion. The couple's table was laid with a white linen cloth and centered with a silver bowl of yellow and white daisies, flanked with silver candelabra and lighted yellow candles.

The bride was honored with a prenuptial shower at the home of Mrs. T. L. Cave in Amarillo on July 28. Co-hostesses for the occasion were Mrs. Earl Boydstun, Mrs. A. L. Smith, Mrs. Bill Quackenbush and Mrs. W. E. Brown.

Guests were registered by Mrs. Frank Davis at a table covered with yellow net. The serving table featured a white Irish linen cloth centered with a miniature tree bearing yellow flowers, white wedding bells and streamers with the names Tim and Linda.

MRS. TIMOTHY CHAMPREUX WHITE

Yearbooks Requested

Yearbooks for the 1966-67 club season should be included in the fall scheduling for all women's clubs of Canyon and each club's president or press relations member is requested to provide the social editor with a yearbook or schedule of programming as soon as possible.

All society news, including club reports, should be turned in by 10 o'clock on Tuesday morning of the week of desired publication.

Articles for the page include all club reports, showers, anniversaries, engagements, weddings, teas, and other social events. We welcome all notes of parties, visitors and happenings around your home--just give us a call at OL5-2141 to report your news.

Engagements and wedding reports (with pictures) should be turned in by 5 p.m. Monday of the week of desired publication. Pictures accompanying such articles should be glossy print in either a 5 x 7 or 8 x 10 size and are filed for convenience and return.

Those women with recipes to share with our readers or interesting hobbies and crafts are urged to contact the social editor at any time.

Items Of Interest To Women

Social Calendar

Combined picnic for the Social Pioneers and the Canyon Mother-in-Law Club will be held Thursday evening, August 25, at 7 p.m. at the T. T. Fain home, 1301 Fourth Avenue.

An annual affair, the picnic will highlight activities of the upcoming social calendar.

The Jowell Community Reunion will be staged August 21 at 1 p.m. according to Mrs. Ervin Davis, chairman. All persons are requested to bring basket lunches for the occasion.

CHS Graduates Set Reunion

A class reunion for the 1956 graduates of Canyon High School has been set for Saturday at the all-purpose room of Rex Reeves Elementary School.

The event will get underway at 7:30 p.m. with registration and evening visitation.

All members of the graduating class and former teachers are invited to attend the event.

Senior Photos Are Scheduled

Marquise Studio Photographers of Enid, Okla. will be at Canyon High School, Friday and Saturday, Aug. 26-27 to make Senior class pictures.

Letters have been sent to each senior making an appointment for his photograph so that no one will be required to wait longer than an hour.

For persons planning to order several photographs, a $10 deposit will be required. For those students who wish pictures for the annual and class panel only, the charge will be $3.

If a student cannot be present for his appointment, he is requested to call OLS-3922.

A retake will be set on a Saturday after school starts for new students and for those who cannot be present on one of these days.

COOK OF THE WEEK
Shares Summer Desserts

BY LORENA MILLER

Homemaker of the week, Mrs. David Hunt, shares her favorite family recipes of Lemon Cream Pie and Cocoa Brownies with our readers this week.

Mrs. Hunt, the former Carolyn Honea, was born in Waldo, Ark. and later moved to Texas where she received her high school diploma from Midland High School. She received a BA degree in secretarial service at Texas Women's University in Denton.

For the past two years, Mrs. Hunt has worked as a secretary in the offices of Dr. Paige Carruth, dean of student life, at West Texas State University.

Mrs. Hunt has a brother, Gerald Honea, who lives in Las Vagas, N.M. and her father, C.H. Honea, resides in Texarkana, Ark.

On June 23, 1957, the former Miss Honea and David Hunt were married. He was raised at Rule, Tex. where he received his high school degree. Hunt received the bachelor of business administration degree from West Texas State University. Hunt's mother, Mrs. B.O. Hunt, resides at Rule and a sister, Mrs. W.J. Wooten, Jr., lives in Canyon. Another sister, Mrs. Stanley Wright, lives at Sawyer Air Force Base in Michigan and a brother, George, resides in Hudson, Wis.

Hunt is associated with the retail account department of Panhandle Associated Grocers in Amarillo. Among his favorite hobbies are summer gardening and reading.

The Hunts are members of the First Baptist Church of Canyon, where Mrs. Hunt is a counsellor for the 4-5 year old Sunbeams and is active in the Women's Missionary Union.

Active in all phases of homelife and the community, Mrs. Hunt is a member of the Canyon Study Club. Her favorite hobbies are reading, sewing and her sons, Mike, 6, and Kyle, 2. Mike will be a first grade pupil this fall at Rex Reeves Elementary School. Last year he attended the Town 'n Country Kindergarten.

Of her recipes, Mrs. Hunt commented "they're both easy to fix and excellent to serve during hot summer evenings."

MRS. DAVID HUNT selects her family's favorite recipes for Lemon Cream Pie and Cocoa Brownies with an assist from sons, Mike, left, and Kyle.

Her recipes follow:

LEMON CREAM PIE

Use 9 inch pastry shell.
1/2 tsp. grated lemon rind
1/3 cup lemon juice
1 cup sugar
1/3 cup flour
1/4 tsp. salt
1 1/2 cup milk
2 egg yolks
1 Tbsp. butter

Bake pastry shell and cool.

Wash lemons, grate off rind and measure and fold into paper to keep rinds moist. Squeeze juice of lemon and remove seeds.

Blend sugar, flour and salt in upper section of double boiler with wooden spoon. Gradually stir in milk, to keep smooth. Place over direct heat and cook. Stir until smooth, thickened and has boiled up.

Place over boiling water. Beat egg yolks and quickly stir in 1/3 cup hot mixture. Return to double boiler and cook, stirring constantly, for about two minutes longer.

Remove from heat. Stir in butter. Add rind and blend. Add lemon juice in small portions and mix well after each. Pour into baked pie shell and allow to cool for 20 minutes. Top with meringue and brown.

MERINGUE
2 egg whites
dash salt
1/4 cup sugar
1 tsp. vanilla

Beat egg whites until stiff, gradually stir in salt, sugar and vanilla. Spread over pie filling and bake at 350 degrees until brown, about 12-15 minutes.

COCOA BROWNIES
3/4 cup flour
1 cup sugar
1/4 tsp. salt
1/4 cup cocoa
1/2 cup soft butter or margarine
2 eggs
1 tsp. vanilla
1/2 cup chopped nuts

Grease an 8 x 8 x 2 pan and start oven at 350 degrees.

Sift flour and measure. Add sugar, salt and cocoa. Blend together and add softened butter, eggs and vanilla. Use wooden spoon and beat 100 strokes per minute for three minutes or two minutes at medium speed on electric mixer.

Clean beaters and remove. Stir in nuts, just until evenly distributed. Turn into pan and spread evenly. Bake 20-22 minutes until barely done.

Remove from oven, mark into squares and allow to cool in pan on cake rack. Cut and remove brownies.

Jaycee-Ettes Host Jaycees

Canyon Jaycee-Ettes were hostesses for a "box supper" social honoring their Jaycee husbands recently at the home of Mr. and Mrs. Jackie Whitley.

The backyard party included numerous games during the evening and the boxes were auctioned by Meade Michael.

Representing the two clubs at the event were Mr. and Mrs. Jackie Whitley, Mr. and Mrs. Wayne Edmondson, Mr. and Mrs. Guy Hamblen, Mr. and Mrs. Meade Michael, Mr. and Mrs. Weyman Brown, Mr. and Mrs. Jim Scott, Mr. and Mrs. Don Fatout, Mr. and Mrs. Mike McCormick, Mr. and Mrs. J.W. Sims, Mr. and Mrs. Charles Marshall and Mr. and Mrs. Bob Carter.

Bowlers Plan Tuesday Meet

The Twilight Bowling League will hold an open meeting on Tuesday, August 23, at 7:30 p.m. in Conner Park.

Homemade ice cream and cake will be served to League members and prospective members. All are urged to attend the first meeting of the year as rules for the league will be voted on and committees appointed.

In the event of rain, the meeting will be moved to the home of the league president, Darlene Hollabaugh, one mile east of Canyon on the Palo Duro Highway.

Jaycee-Ettes Attend Event

Eight members of the Canyon Jaycee-Ettes recently attended a salad supper for Area I given by the Perryton Jaycee-Ettes.

Representing the local club were Mrs. Guy Hamblen, president, Mrs. Charles Marshall, Mrs. Wayne Edmondson, Mrs. Robert West, Mrs. J.W. Sims, Mrs. Meade Michael, Mrs. Allen Parson, and Mrs. Jim Scott.

ZTAs Set Luncheon

Zeta Tau Alpha alumnae will be entertained Saturday, August 20, with a luncheon at the Gold Room of the East cafeteria at West Texas State University.

The event will begin at 12 o'clock noon with a charge of $1.50 per plate according to Mrs. Steve Hill, president.

Art Show Planned

The annual "art show" sponsored by the Woman's Book Club has been set for October 15-16 at Stevenson Pontiac-Buick showroom.

Mrs. C. L. Wilson is chairman of the event for 1966 and registration will be conducted in the near future.

Picnic Set For Church

All-church picnic for the First Presbyterian Church of Canyon will be held Sunday at the Harrell Ranch near Claude.

The group will leave from the local church at 3:30 p.m. and all members are urged to provide a basket lunch.

SUMMER Specials

MEN'S SUMMER SLACKS
One Group Of Summer Tropical Sports Slacks In Dacron & Wools - Rayons Blends & Others
1/3 OFF

MEN'S DRESS SHIRTS
One Group Of Nationally Advertised Brands Of Short Sleeved, Colored Shirts
1/3 OFF

MEN'S DRESS HATS
Complete Stock Of Summer Straws
Dress Styles - Priced For Immediate Clearance
1/3 OFF

MEN'S WESTERN HATS
Nationally Advertised Styles & Brands
Complete Stock
1/3 OFF

MEN'S SUMMER SUITS
Clearance Of All Summer Tropical Suits
Tailored By Curlee & Botany
1/4 OFF

MEN'S SUMMER SPORT COATS
Final Sale Of All Summer Styles
Priced For Immediate Removal
1/4 OFF

WARREN'S
STORE HOURS 8:00 AM TO 5:30 PM

Marilyn Bourland Jack Swatzel

Your own school colors in
REVERSIBLE JACKETS
$16.95

The best school jacket we've found . . . Charmoll's warm 100% wool melton that reverses to gleaming heavy twill in either matching or contrasting colors. The distinctive new "V" styling trim marks them as stand-outs with both boys and girls. The 50% wool-50% cotton knit trimmings retain their elasticity and will never sag. Get yours today.

BOYS SIZES 6-20

GIRLS SIZES 10 THROUGH 20

BRODERICK
Official
REGULATION GYM-WEAR

APPROVED FOR CANYON
FIRST . . . word in quality
LAST . . . word in style
ALWAYS . . . extra value!

BLOUSE $2.45
SHORTS $2.50

NAMES EMBROIDERED

Buy 2 pair for extra laundering convenience, longer wear and fresh appearance . . . they're wonderful for after-school fun, too!

WARREN'S
STORE HOURS 8:00 AM TO 5:30 PM

WELCOME WAGON HOSTESS, Mrs. Charles R. Hillier, left, accepts an information packet from Postmaster Marion Higdon which will be one of a bevy of gifts available for presentation to newcomers to Canyon in the coming months.

Mrs. Hillier Accepts Hostess Position

Mrs. Charles R. Hillier of Canyon has returned from Memphis, Tenn. where she completed a course of training in preparation for her position as a Welcome Wagon Hostess for Canyon.

Mrs. Hillier, who resides at 901 25th St., is one of the plan's 5,000 hostesses who make approximately a million calls annually on families in the United States and several foreign countries.

On behalf of Welcome Wagon, Mrs. Hillier will contact families of the community on the occasions of a birth of a baby, engagement announcements and to new community residents. The Welcome Wagon's basic policy includes cooperation with all local religious faiths, with civic and social service groups, with local officials, and with various businesses of the city.

Welcome Wagon service is one not only of public relations but, more important, it meets a present day need in the field of human relations. Mrs. Hillier will present token gifts and information packets from local businesses, clubs and churches in her rounds as a hostess.

Political Calendar

DEMOCRATS

County Judge
Lloyd King

County Clerk
T.H. "Tommy" Lair

District Clerk
Mavis Hill

Criminal District Attorney
George Dowlen

Treasurer
Ruth A. Hill

Commissioner Pcnt.2
Clarence Beckman

REPUBLICANS

County Judge
C.N.Cosby

Commissioner Pcnt.2
JoZach Byrd

Commissioner Pcnt.4
Bill Butler

Treasurer
Mrs. Ralph Bruse

Visiting in the W.J. Stewart home during the last two weeks were Harold Hopkins and son, Paul, from El Paso, Mrs. Christine Bocho and daughter, Elizabeth, from Houston, Mr. and Mrs. C.J. Fenoglio and daughter, Debbie, from Wichita Falls. The guests were all children of Mrs. W.J. Stewart.

Mr. and Mrs. Tom Wright and son, David, have returned from several days vacation at Buena Vista, Colo. The Wrights also visited in Trinidad and Alamosa, Colo. on their trip.

Carr Campaigns In West Texas

Farmers are not to blame for the high cost of living and inflation, Attorney General Waggoner Carr said Friday in West Texas.

"The facts show that a very small part of the present price structure of food and fiber goes to the farmer and producer," he told audiences in twelve cities and towns.

Carr, Democratic nominee for U.S. Senate, was on a three day flying tour of West Texas that carried him from the Big Bend Country to the Panhandle. He visited in Amarillo Friday evening.

In addition to speaking to campaign workers and supporters, the Attorney General also appeared at Dalhart's X I T rodeo celebration.

"I am greatly concerned with the present agricultural situation in our state," the Democratic candidate said. "Our farmers must be assured of a fair price for their products. The consumers of our food and fiber also must be assured of an abundant supply at reasonable prices.

"It will be my aim to give effective representation in Congress and with our agriculture department. I intend to give top priority to working for a satisfactory answer."

Commenting on West Texas' water problems, he said, "I am dedicated to bringing into being a cooperative effort of state and federal governments to guarantee a future water supply which will support Texas' booming economy and population growth."

Carr said, "You have to live in West Texas to appreciate the unique and difficult water problems of our area. This will be of benefit to me as a representative of Texas in the U.S. Senate."

Changing subjects, Carr moved into plans for his senatorial campaign. He also briefed his supporters on tactics of the Republican Party.

His opponent, said Carr, will spend at least $2,000,000 in an attempt to defeat the Democratic Party this fall. Half of the money will come from beyond Texas' borders, much of it from the eastern states.

Carr returned to Austin late Saturday night. He flew to Washington Sunday for three days of talks with State and defense department officials.

RCSP Visits Hidden Falls

The Randall County Sheriff's Posse members were guests of Hidden Falls Ranch for a supper on August 11.

The RCSP gave an exhibition of the pony express race and participated in other events of rodeo night.

Choreographer Views Drama

Myra Kinch, choreographer for Paul Green's "The Common Glory" in Williamsburg, Va., was at Palo Duro Canyon State Park Saturday for Green's "TEXAS".

She told executives of the "TEXAS"-sponsoring Panhandle Foundation she was overwhelmed with the intimacy of the theatre in the canyons.

For the past ten years she has headed the modern dance department at the Jacob's Pillow University of the Dance at Lee, Mass. She has also appeared on many nation-wide television programs.

Miss Kinch was accompanied on the "TEXAS" visit by her husband.

Cowboy Football Schedule

Football schedules for the Happy Cowboys include ten season games according to school officials. The season calendar includes:

Sept. 9... Turkey ...there
Sept. 16... Bovina ...here
Sept. 23 ...Silverton ...here
Sept. 30 ...Kress .....here
Oct. 7 ...Claude ...there
Oct. 14 ...Hart ....there
Oct. 21 ... Vega ....there
Oct. 28 ...Lazbuddie ..here
Nov. 4...Nazareth ...there
Nov. 11...Texline ....here

Conference games include Hart, Vega, Lazbuddie, Nazareth, and Texline.

School Supplies

AT

HALEY'S

YOU CAN BE SURE THAT WHEN YOU BUY YOUR SCHOOL SUPPLIES AT HALEY'S YOU WILL GET THE BEST QUALITY AT THE LOWEST PRICES POSSIBLE. BE SURE AND CHECK WITH US BEFORE YOU PURCHASE YOUR SUPPLIES. WE HANDLE ONLY TOP QUALITY MERCHANDISE AND STAND READY TO SERVE YOU AT ANY TIME DURING THE SCHOOL YEAR.

☐ SLIDE RULES
☐ BRIEF CASES
☐ RING NOTEBOOKS
☐ RULED NOTEBOOK PAPER
☐ PLAIN NOTEBOOK PAPER
☐ ALL TYPES OF PENCILS
☐ FOUNTAIN PENS
☐ BALL POINT PENS
☐ ERASERS
☐ INKS
☐ COMPASSES
☐ GUMMED REIN-FORCEMENTS
☐ DICTIONARIES
☐ RULERS
☐ CRAYONS
☐ CHALKS
☐ NOTEBOOK ORGANIZER
☐ SCRATCH PADS
☐ PROTRACTORS
☐ PENCIL SHARPENERS
☐ SPECIAL NOTE-BOOKS
☐ PENCIL TABLETS
☐ WATER COLORS
☐ TEMPERA PAINTS
☐ PAINT BRUSHES
☐ TYPEWRITER PAPERS
☐ CARBON PAPERS
☐ STAPLERS

HALEY'S

North Side of Square Canyon, Texas
OL 5-2201

DOUBLE BUYERS BONUS STAMPS ON WEDNESDAY WITH $2.50 PURCHASE OR MORE

Here's Where You Get The MOST LOW PRICES

RIGHT ON OUR SHELVES! Yes, Ma'am — our shelves show LOW PRICES the length and breadth of our market. Sure, we've advertised SPECIALS . . . and plenty of EXTRA SPECIALS on display . . . but our EVERYDAY STOREWIDE LOW PRICES are what SAVE you the MOST when you buy all your favorite foods and supplies here. Come on up to Cooper's today and see how great it feels to take home MORE of the BEST for LESS!

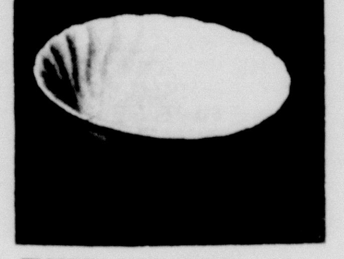

WITH EACH $5 PURCHASE
WHITE SWIRL Dinnerware 9¢ EACH PIECE
THIS WEEKS ITEM Fruit Dish Aug. 15th thru 20th.

FISHERS WITH $5 PURCHASE LIMIT ONE AT THIS LOW PRICE
MIXED NUTS 13 OZ 49¢

GULFLITE 1/2 GAL WITH $5 PURCHASE LIMIT ONE AT THIS LOW PRICE
CHARCOAL LIGHTER 39¢

REG. OR KING 6 BOTTLE CARTON
COCA-COLA 39¢

8 OZ TOTAL 10 OZ CHERRIOS 12 OZ WHEATIES
Big G Cereals YOUR CHOICE 3/$1

SCHILLINGS
BLACK PEPPER 4 OZ 33¢

SUNSHINE 10 OZ
NUT SUNDAE 35¢

ARROW 2 LB BAG
PINTO BEANS 23¢

KRAFT 18 OZ
GRAPE JAM 39¢

PILLSBURY FRENCH KITCHEN
DINNER ROLL MIX 29¢

DOUBLE D GRADE A MED
EGGS DOZ 45¢

MARYLAND CLUB
COFFEE LB 73¢

Meat Specials

Choice Beef Chuck
ROAST lb 49¢

Pinkneys Skinless
FRANKS 3 lb $1.19

Extra Lean-Fresh
GROUND BEEF lb 65¢

Choice
RIB STEAKS lb 69¢

GERBERS STRAINED
BABY FOOD 3 JARS 29¢

BAGGIES 150 SANDWICH BAGS 59¢

GLEEM
TOOTHPASTE 59¢ SIZE 49¢

HEAD AND SHOULDERS FAMILY SIZE TUBE
SHAMPOO $1.19

AJAX LARGE SIZE
FLOOR-WALL CLEANER 59¢

ACTION
BLEACH REG. SIZE 42¢

Produce Specials

Thompson Seedless
GRAPES lb 15¢

California Bartlett
PEARS lb 17¢

NO. 1 TEXAS
BELL PEPPERS LB 12½¢

GREEN-RIBBED
OKRA LB 19¢

VEL
BEAUTY BAR REG. OR BATH 2/41¢ 2/51¢

PALMOLIVE REG. OR BATH 3/37¢ 2/37¢

SUPER-SUDS GIANT 59¢

CRYSTAL-WHITE LIQUID 48 OZ 69¢

AJAX 10¢ OFF LAUNDRY GIANT 75¢

ROSE PETAL
VEL-POWDER REG. 37¢

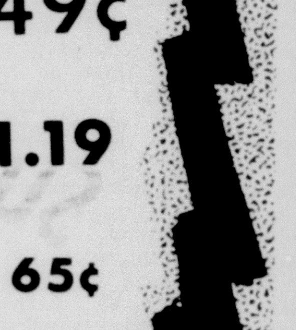

Make Sure Your Children drink the best . . .
SHURFRESH MILK

(FROZEN FOOD)

SHURFINE
STRAWBERRIES 16 OZ 3/$1

WELCHADE WITH LEMON
GRAPE JUICE 6 OZ 2/25¢

Cooper's MARKET Fine Foods

WT Opens Season Sept. 17

West Texas State University meets Arlington State in Buffalo Bowl on Sept. 17 to open the 1966 football season. Game time is 7:30 p.m.

Games scheduled include:

Sept. 24--University of Pacific--Stockton, Calif.--8 p.m.
Oct. 1---Arizona State ---Tempe, Ariz. ---8 p.m.
Oct. 8---Texas Western---Canyon---7:30 p.m.
Oct. 15---U. of Richmond---Canyon---6:30 p.m. (Homecoming)
Oct. 22---New Mexico State---Canyon ---7:30 p.m. (Mom & Dad's Day)
Oct. 29---Memphis State-Canyon--7:30 p.m. (Senior Day)
Nov. 5---N. Arizona U.---Flagstaff, Ariz. -- 2 p.m.
Nov. 12---Colorado State U.---Fort Collins, Colo. 1:30 p.m.
Nov. 19---Western Michigan---Canyon--2 p.m.

Season tickets are priced at $24 (with chair), $21 and $18 (without chair.) Bleacher seats are $2 for adults and 50 cents for children under high school age. These are located in the North and South ends of the stadium.

Additional ticket information may be obtained by calling or writing the WTSU Athletic Office, OL5-7141 Ext. 2204 or Box 4, W.T. Station, Canyon, Tex.

Four Members Added To West Texas Faculty

Four new staff and faculty members for the 1966-67 session at West Texas State University have been announced by President James P. Cornette.

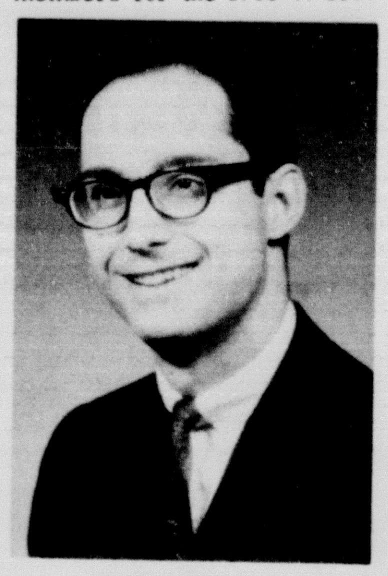

BOB NEEB

They are Bob F. Neeb, assistant dean of student life; Dr. Robert E. Splawn, assistant professor of educational administration; Miss Mildred Elliott, instructor in business; and Leonard W. Wilson, instructor in agriculture.

Neeb holds the B. A. degree from the University of New Mexico and the M. A. from Texas Technological College. He is married.

ROBERT E. SPLAWN

Dr. Splawn earned the B. S. from Oklahoma Baptist University, the M. Ed. from Midwestern University, and the Ed. D. from the University of Oklahoma. He taught for a dozen years in Oklahoma public schools before earning his doctorate. He is the author of articles in "The Oklahoma Teacher." Dr. Splawn is married and has two children.

MILDRED N. ELLIOTT

Miss Elliott holds the B. S. and Master of Business Education from North Texas State University. A teacher for six years at Bell High School in Fort Worth, Miss Elliott has also taught at Ranger Junior College. She has served as chairman of District V, Texas Business Education Association, and was editor of Delta Pi Epsilon newsletter. She served on a state committee which wrote a course of study in shorthand for the state of Texas.

LEONARD W. WILSON

Holding the B. S. and M. E. degrees from Texas Tech. Wilson has been a vocational agriculture teacher in Pettit and New Home high schools for the past ten years. He is married and has a daughter.

Canyon Guest From Tripoli

Houseguest of Mr. and Mrs. Jerry Philipp of Canyon is Donna Lynn Pendergrass from Tripoli Libya North Africa. The six-year-old is Mrs. Philipp's niece.

She flew to Amarillo from Rome, Italy and will stay in the area until October when she will meet her parents here and return home.

Mrs. Irene Wood Is Canyon Guest

Mrs. Irene Wood of Stephenville has been visiting in the home of Mr. and Mrs. J. Lee Allen.

She has also visited her niece and their families, Mrs. Ed Cranmer of Canyon and Mrs. Mark Taylor of Hereford.

Reception To Honor WTSU Graduates

President and Mrs. James P. Cornette will honor the approximately 290 summer graduating students of West Texas State University Tuesday from 8 until 10 p.m. at a reception in the formal lounge of the Student Union Building.

Introducing guests to the receiving line will be Dr. Jack Walker, professor of speech.

Receiving will be Dr. and Mrs. Cornette, Dean and Mrs. Walter H. Juniper, and Graduate Dean and Mrs. John B. Wilson.

In the house party for the reception will be Miss Ruth Cross, Dr. and Mrs. T. Paige Carruth, Dr. and Mrs. A.K. Knott, Dr. and Mrs. Robert C. Busteed, Dr. and Mrs. Lowell Harrison, Dr. and Mrs. C.C. Callarman, Dr. and Mrs. J.B. Roberts, Dr. and Mrs. Emmitt Smith, Dr. and Mrs. Kenneth Waugh, Mr. and Mrs. Virgil Henson, Mr. and Mrs. Frank Morgan, Mr. and Mrs. Joe Hooper, Mr. and Mrs. Milton Morris, and Mr. and Mrs. Jack Edmondson.

Classified ads get fast results.

All-Stars Lose Bout

Canyon's Little League Major all-stars have returned from a round robin district tournament where they won over Dimmitt, 11-10, and then lost to Hereford, 10-5.

Coaches for the all-stars were Hoot Gibson and Roland Hicks, assistant.

Members of the all-star team were Deslie Altmiller, Mark Vaughn, Joe Ziegler, John Upshaw, Sammy Kerbel, Gary Gerber, Rick Hartline, Harry Simms, Bill Moore, Edwin McBride, Mike Heinze, Mike Cox, David Gidden, Mickey Comer and Ricky Ziegler.

PUBLIC NOTICE
Proposed CONSTITUTIONAL AMENDMENT
NUMBER TWELVE ON THE BALLOT

PROPOSED CONSTITUTIONAL AMENDMENT TO BE VOTED ON AT AN ELECTION TO BE HELD ON NOVEMBER 8, 1966.

HOUSE JOINT RESOLUTION NO. 48 proposing an Amendment to Article IX of the Constitution of the State of Texas, providing the method and manner for dissolution of hospital districts created under Article IX of the Constitution.

BE IT RESOLVED BY THE LEGISLATURE OF THE STATE OF TEXAS:

Section 1. That Section 9, Article IX of the Constitution of the State of Texas be amended to read as follows:

"Section 9. The Legislature may by law provide for the creation, establishment, maintenance and operation of hospital districts composed of one or more counties or all or any part of one or more counties with power to issue bonds for the purchase, construction, acquisition, repair or renovation of buildings and improvements and equipping same, for hospital purposes; providing for the transfer to the hospital district of the title to any land, buildings, improvements and equipment located wholly within the district which may be jointly or separately owned by any city, town or county, providing that any district so created shall assume full responsibility for providing medical and hospital care for its needy inhabitants and assume the outstanding indebtedness incurred by cities, towns and counties for hospital purposes prior to the creation of the district, if same are located wholly within its boundaries, and a pro rata portion of such indebtedness based upon the then last approved tax assessment rolls of the included cities, towns and counties if less than all the territory thereof is included within the district boundaries; providing that after its creation no other municipality or political subdivision shall have the power to levy taxes or issue bonds or other obligations for hospital purposes or for providing medical care within the boundaries of the district; providing for the levy of annual taxes at a rate not to exceed seventy-five cents (75c) on the One Hundred Dollar valuation of all taxable property within such district for the purpose of meeting the requirements of the district's bonds, the indebtedness assumed by it and its maintenance and operating expenses, providing that such district shall not be created or such tax authorized unless approved by a majority of the qualified property taxpaying electors thereof voting at an election called for the purpose; and providing further that the support and maintenance of the district's hospital system shall never become a charge against or obligation of the State of Texas nor shall any direct appropriation be made by the Legislature for the construction, maintenance or improvement of any of the facilities of such district.

Provided, however, that no district shall be created except by act of the Legislature and then only after thirty (30) days' public notice to the district affected, and in no event may the Legislature provide for a district to be created without the affirmative vote of a majority of the taxpaying voters in the district concerned.

The Legislature may also provide for the dissolution of hospital districts provided that a process is afforded by statute for:

(1) determining the desire of a majority of the qualified voters within the district to dissolve it;

(2) disposing of or transferring the assets, if any, of the district; and

(3) satisfying the debts and bond obligations, if any, of the district, in such manner as to protect the interest of the citizens within the district, including their collective property rights in the assets and property of the district, provided, however, that any grant from federal funds, however dispensed, shall be considered an obligation to be repaid in satisfaction and provided that no election to dissolve shall be held more often than once each year. In such connection, the statute shall provide against disposal or transfer of the assets of the district except for due compensation unless such assets are transferred to another governmental agency, such as a county, embracing such district and using such transferred assets in such a way as to benefit citizens formerly within the district.

Sec. 2. The foregoing constitutional amendment shall be submitted to a vote of the qualified electors of this State at an election to be held on the first Tuesday after the first Monday in November, 1966, at which election all ballots shall have printed thereon the following:

"**FOR** the constitutional amendment providing the method and manner for dissolution of hospital districts.

"**AGAINST** the constitutional amendment providing the method and manner for dissolution of hospital districts."

Sec. 3. The Governor of the State of Texas shall issue the necessary proclamation for the election and this amendment shall be published in the manner and for the length of time as required by the Constitution and laws of this State.

PUBLIC NOTICE
Proposed CONSTITUTIONAL AMENDMENT
NUMBER EIGHT ON THE BALLOT

PROPOSED CONSTITUTIONAL AMENDMENT TO BE VOTED ON AT AN ELECTION TO BE HELD ON NOVEMBER 8, 1966.

HOUSE JOINT RESOLUTION NO. 24 proposing an amendment to Article VI of the Constitution of the State of Texas by adding a new Section thereto, Section 2a, to provide for voting on electors for President and Vice President, and on all state-wide offices, questions or propositions by persons qualified to vote in this State except for meeting county or district residence requirements, and to provide for voting on electors for President and Vice President by otherwise qualified United States citizens who have moved into or out of the State preceding a presidential election.

BE IT RESOLVED BY THE LEGISLATURE OF THE STATE OF TEXAS:

Section 1. Article VI of the Constitution of the State of Texas is amended by adding a new Section thereto, Section 2a, to read:

"Section 2a. (a) Notwithstanding any other provision of this Constitution, the Legislature may enact laws and provide a method of registration, including the time of such registration, permitting any person who is qualified to vote in this State except for the residence requirements within a county or district, as set forth in Section 2 of this Article, to vote for (1) electors for President and Vice President of the United States and (2) all offices, questions or propositions to be voted on by all electors throughout this State.

"(b) Notwithstanding any other provision of this Constitution, the Legislature may enact laws and provide for a method of registration, including the time for such registration, permitting any person (1) who is qualified to vote in this State except for the residence requirements of Section 2 of this Article, and (2) who shall have resided anywhere within this State at least thirty (30) days next preceding a General Election in a presidential election year, and (3) who shall have been a qualified elector in another state immediately prior to his removal to this State or would have been eligible to vote in such other state had he remained there until such election, to vote for electors for President and Vice President of the United States in that election.

"(c) Notwithstanding any other provision of this Constitution, the Legislature may enact laws and provide for a method of registration, including the time for such registration, permitting absentee voting for electors for President and Vice President of the United States in this State by former residents of this State (1) who have removed to another state, and (2) who meet all qualifications, except residence requirements, for voting for electors for President and Vice President in this State at the time of the election, but the privileges of suffrage so granted shall be only for such period of time as would permit a former resident of this State to meet the residence requirements for voting in his new state of residence, and in no case for more than twenty-four (24) months."

Sec. 2. The foregoing Constitutional Amendment shall be submitted to a vote of the qualified electors of this State at an election to be held on the first Tuesday after the first Monday in November, 1966, at which election all ballots shall have printed thereon the following:

"**FOR** the Constitutional Amendment permitting persons qualified to vote in this State except for the residence requirements in a county or district to vote for Presidental and Vice Presidential Electors and for all state-wide offices, questions or propositions, and permitting citizens of the United States recently arrived or departed from the State to vote for Presidential and Vice Presidential Electors."

"**AGAINST** the Constitutional Amendment permitting persons qualified to vote in this State except for the residence requirements in a county or district to vote for Presidential and Vice Presidential Electors and for all state-wide offices, questions or propositions, and permitting citizens of the United States recently arrived or departed from the State to vote for Presidential and Vice Presidential Electors."

Sec. 3. The Governor of Texas shall issue the necessary proclamation for the election and this Amendment shall be published in the manner and for the length of time as required by the Constitution and laws of this State.

PUBLIC NOTICE
Proposed CONSTITUTIONAL AMENDMENT
NUMBER ELEVEN ON THE BALLOT

PROPOSED CONSTITUTIONAL AMENDMENT TO BE VOTED ON AT AN ELECTION TO BE HELD ON NOVEMBER 8, 1966.

SENATE JOINT RESOLUTION NO. 19 proposing an Amendment to Section 49-d, Article III of the Constitution of the State of Texas, declaring state policy regarding optimum development of water reservoirs; providing for the use of the Texas Water Development Fund under such conditions as the Legislature may prescribe by General Law in the acquisition and development of storage facilities and any system of works properly appurtenant thereto; providing for the sale, lease or transfer of such facilities under General Laws; providing for long-term contracts for water storage facilities; authorizing the issuance of an additional $200,000,000 in bonds by the Texas Water Development Board upon a two-thirds (2/3) vote of the elected members of each house; providing that anticipatory legislation shall not be invalid because of its anticipatory character; providing for the necessary election, form of ballot; and proclamation and publication.

BE IT RESOLVED BY THE LEGISLATURE OF THE STATE OF TEXAS:

Section 1. That Section 49-d of Article III of the Constitution of the State of Texas be amended to read as follows:

"Section 49-d. It is hereby declared to be the policy of the State of Texas to encourage the optimum development of the limited number of feasible sites available for the construction or enlargement of dams and reservoirs for conservation of the public waters of the state, which waters are held in trust for the use and benefit of the public. The proceeds from the sale of the additional bonds authorized hereunder deposited in the Texas Water Development Fund and the proceeds of bonds previously authorized by Article III, Section 49-c of this Constitution, may be used by the Texas Water Development Board, under such provisions as the Legislature may prescribe by General Law, including the requirement of a permit for storage or beneficial use, for the additional purposes of acquiring and developing storage facilities, and any system or works necessary for the filtration, treatment and transportation of water from storage to points of treatment, filtration and/or distribution, including facilities for transporting water therefrom to wholesale purchasers, or for any one or more of such purposes or methods; provided, however, the Texas Water Development Fund or any other state fund provided for water development, transmission, transfer or filtration shall not be used to finance any project which contemplates or results in the removal from the basin of origin of any surface water necessary to supply the reasonably foreseeable future water requirements for the next ensuing fifty-year period within the river basin of origin, except on a temporary, interim basis.

"Under such provisions as the Legislature may prescribe by General Law the Texas Water Development Fund may be used for the conservation and development of water for useful purposes by construction or reconstruction or enlargement of reservoirs constructed or to be constructed or enlarged within the State of Texas or on any stream constituting a boundary of the State of Texas, together with any system or works necessary for the filtration, treatment and/or transportation of water, by any one or more of the following governmental agencies: by the United States of America or any agency, department or instrumentality thereof; by the State of Texas or any agency, department or instrumentality thereof; by political subdivisions or bodies politic and corporate of the state; by interstate compact commissions to which the State of Texas is a party; and by municipal corporations. The Legislature shall provide terms and conditions under which the Texas Water Development Board may sell, transfer or lease, in whole or in part, any reservoir and associated system or works which the Texas Water Development Board has financed in whole or in part.

"Under such provisions as the Legislature may prescribe by General Law, the Texas Water Development Board may also execute long-term contracts with the United States or any of its agencies for the acquisition and development of storage facilities in reservoirs constructed or to be constructed by the Federal Government. Such contracts when executed shall constitute general obligations of the State of Texas in the same manner and with the same effect as state bonds issued under the authority of the preceding Section 49-c of this Constitution, and the provisions in said Section 49-c with respect to payment of principal and interest on state bonds issued shall likewise apply with respect to payment of principal and interest required to be paid by such contracts. If storage facilities are acquired for a term of years, such contracts shall contain provisions for renewal that will protect the state's investment.

"The aggregate of the bonds authorized hereunder shall not exceed $200,000,000 and shall be in addition to the aggregate of the bonds previously authorized by said Section 49-c of Article III of this Constitution. The Legislature upon two-thirds (2/3) vote of the elected members of each House, may authorize the Board to issue all or any portion of such $200,000,000 in additional bonds herein authorized.

"The Legislature shall provide terms and conditions for the Texas Water Development Board to sell, transfer or lease, in whole or in part, any acquired storage facilities or the right to use such storage facilities together with any associated system or works necessary for the filtration, treatment or transportation of water at a price not less than the direct cost of the Board in acquiring same; and the Legislature may provide terms and conditions for the Board to sell any unappropriated public waters of the state that might be stored in such facilities. As a prerequisite to the purchase of such storage or water, the applicant therefor shall have secured a valid permit from the Texas Water Commission or its successor authorizing the acquisition of such storage facilities or the water impounded therein. The money received from any sale, transfer or lease of storage facilities or associated system or works shall be used to pay principal and interest on state bonds issued or contractual obligations incurred by the Texas Water Development Board, provided that when moneys are sufficient to pay the full amount of indebtedness then outstanding and the full amount of interest to accrue thereon, any further sums received from the sale, transfer or lease of such storage facilities or associated system or works may be used for the acquisition of additional storage facilities or associated system or works or for providing financial assistance as authorized by said Section 49-c. Money received from the sale of water, which shall include standby service, may be used for the operation and maintenance of acquired facilities, and for the payment of principal and interest on debt incurred.

"Should the Legislature enact enabling laws in anticipation of the adoption of this Amendment, such Acts shall not be void by reason of their anticipatory character."

Sec. 2. The foregoing Constitutional Amendment shall be submitted to a vote of the qualified electors of this state at an election to be held on the first Tuesday after the first Monday in November, 1966, at which election all ballots shall have printed thereon the following:

"**FOR** the Constitutional Amendment authorizing the issuance of an additional $200,000,000 in Texas Water Development Bonds and providing for further investment of the Texas Water Development Fund in reservoirs and associated facilities."

"**AGAINST** the Constitutional Amendment authorizing the issuance of an additional $200,000,000 in Texas Water Development Bonds and providing for further investment of the Texas Water Development Fund in reservoirs and associated facilities."

Sec. 3. The Governor of Texas shall issue the necessary proclamation for the election and this Amendment shall be published in the manner and for the length of time as required by the Constitution and laws of this state.

PUBLIC NOTICE
Proposed CONSTITUTIONAL AMENDMENT
NUMBER TWO ON THE BALLOT

PROPOSED CONSTITUTIONAL AMENDMENT TO BE VOTED ON AT AN ELECTION TO BE HELD ON NOVEMBER 8, 1966.

SENATE JOINT RESOLUTION NO. 1 proposing an Amendment to Article IX of the Constitution of Texas by adding thereto a new Section to be known as Section 12; authorizing the Legislature to provide by law for the creation, establishment, maintenance and operation of Airport Authorities composed of one or more counties; authorizing the creation of a board of directors by appointment or election; providing that the membership of the board shall be based upon the proportionate part of the population of each county, with no county having less than one member; providing for the necessary election; authorizing the levy of an annual tax not to exceed Seventy-Five Cents (75c) per One Hundred Dollars ($100) valuation; provided, however, that the property of state regulated common carriers required by law to pay a tax upon intangible assets shall not be subject to taxation by the Authority; authorizing the Authority to employ or appoint an assessor and collector of taxes whose duty it shall be to assess and collect the taxes on the tax rolls approved by the Board of Directors of said Authority, said taxes to be assessed equally and uniformly throughout the county or counties, comprising the Authority, as required by the Constitution; granting to such Authority the power to acquire by purchase, or through eminent domain proceedings existing publicly financed airport properties or other sites necessary to have and to improve the same, power to issue and sell general obligation bonds and revenue bonds, or either of them; authorizing the assumption of outstanding indebtedness secured by general obligation bonds and assuming the obligations of the city or cities under ordinances and bond indentures under which revenue bonds have been issued and sold; to enact zoning regulations and other measures to protect the airport facilities from hazards and obstructions; providing for the adding of an additional county or counties to the Authority.

BE IT RESOLVED BY THE LEGISLATURE OF THE STATE OF TEXAS:

Section 1. That Article IX of the Constitution of the State of Texas be amended by adding thereto a new Section to be known as Section 12, reading as follows:

"Section 12. The Legislature may by law provide for the creation, establishment, maintenance and operation of Airport Authorities composed of one or more counties, with power to issue general obligation bonds, revenue bonds, either or both of them, for the purchase, acquisition by the exercise of the power of eminent domain or otherwise, construction, reconstruction, repair or renovation of any airport or airports, landing fields and runways, airport buildings, hangars, facilities, equipment, fixtures, and any and all property, real or personal, necessary to operate, equip and maintain an airport; shall provide for the option by the governing body of the city or cities whose airport facilities are served by certificated airlines and whose facility or some interest therein, is proposed to be or has been acquired by the Authority, to either appoint or elect a Board of Directors of said Authority; if the Directors are appointed such appointment shall be made by the County Commissioners Court after consultation with and consent of the governing body or bodies of such city or cities, and if the Board of Directors is elected they shall be elected by the qualified taxpaying voters of the county which chooses to elect the Directors to represent that county, such Directors shall serve without compensation for a term fixed by the Legislature not to exceed six (6) years, and shall be selected on the basis of the proportionate population of each county based upon the last preceding Federal Census, and shall be a resident or residents of such county; provide that no county shall have less than one (1) member on the Board of Directors; provide for the holding of an election in each county proposing the creation of an Authority to be called by the Commissioners Court or Commissioners Courts, as the case may be, upon petition of five per cent (5%) of the qualified taxpaying voters within the county or counties, said elections to be held on the same day if more than one county is included, provided that no more than one (1) such election may be called in a county until after the expiration of one (1) year; in the event such an election has failed, and thereafter only upon a petition of ten per cent (10%) of the qualified taxpaying voters being presented to the Commissioners Court or Commissioners Courts of the county or counties in which such an election has failed, and in the event that two or more counties vote on the proposition of the creation of an Authority therein, the proposition shall not be deemed to carry unless the majority of the qualified taxpaying voters in each county voting thereon vote in favor thereof; provided, however, that an Airport Authority may be created and be composed of the county or counties that vote in favor of its creation if separate propositions are submitted to the voters of each county so that they may vote for a two or more county Authority or a single county Authority; provide for the appointment by the Board of Directors of an Assessor and Collector of Taxes in the Authority, whether constituted of one or more counties, whose duty it shall be to assess all taxable property, both real and personal, and collect the taxes thereon, based upon the tax rolls approved by the Board of Directors, the tax to be levied not to exceed Seventy-Five Cents (75c) per One Hundred Dollars ($100) assessed valuation of the property, provided, however, that the property of state regulated common carriers required by law to pay a tax upon intangible assets shall not be subject to taxation by the Authority, said taxable property shall be assessed on a valuation not to exceed the market value and shall be equal and uniform throughout the Authority as is otherwise provided by the Constitution; the Legislature shall authorize the purchase or acquisition by the Authority of any existing airport facility publicly owned and financed and served by certificated airlines, in fee or of any interest therein, or to enter into any lease agreement therefor, upon such terms and conditions as may be mutually agreeable to the Authority and the owner of such facilities, or authorize the acquisition of same through the exercise of the power of eminent domain, and in the event of such acquisition, if there are any general obligation bonds that the owner of the publicly owned airport facility has outstanding, the same shall be fully assumed by the Authority and sufficient taxes levied by the Authority to discharge said outstanding indebtedness; and likewise any city or owner that has outstanding revenue bonds where the revenues of the airport have been pledged or said bonds constitute a lien against the airport facilities, the Authority shall assume and discharge all the obligations of the city under the ordinances and bond indentures under which said revenue bonds have been issued and sold. Any city which owns airport facilities not serving certificated airlines which are not purchased or acquired or taken over as herein provided by such Authority, shall have the power to operate the same under the existing laws or as the same may hereafter be amended. Any such Authority when created may be granted the power and authority to promulgate, adopt and enforce appropriate zoning regulations to protect the airport from hazards and obstructions which would interfere with the use of the airport and its facilities for landing and take-off; an additional county or counties may be added to an existing Authority if a petition of five per cent (5%) of the qualified taxpaying voters is filed with and an election is called by the Commissioners Court of the county or counties seeking admission to an Authority and the vote is favorable, then admission may be granted to such county or counties by the Board of Directors of the then existing Authority upon such terms and conditions as they may agree upon and evidenced by a resolution approved by two-thirds (2/3rds) of the then existing Board of Directors, provided, however, the county or counties that may be so added to the then existing Authority shall be given representation on the Board of Directors by adding additional directors in proportion to their population according to the last preceding Federal Census."

Sec. 2. The foregoing Constitutional Amendment shall be submitted to a vote of the qualified electors of this state at an election to be held on the first Tuesday after the first Monday in November, 1966, at which election all ballots shall have printed thereon the following:

"**FOR** the addition of Section 12 of Article IX of the Constitution, authorizing the Legislature to provide by law for the creation, establishment, maintenance and operation of Airport Authorities composed of one or more counties, and authorizing the levy of a tax not to exceed Seventy-Five Cents (75c) on the One Hundred Dollars ($100) valuation of all taxable property within such Airport Authority except the property of state regulated common carriers required by law to pay a tax upon intangible assets, after approval of its voters."

"**AGAINST** the addition of Section 12 of Article IX of the Constitution, authorizing the Legislature to provide by law for the creation, establishment, maintenance and operation of Airport Authorities composed of one or more counties, and authorizing the levy of a tax not to exceed Seventy-Five Cents (75c) on the One Hundred Dollars ($100) valuation of all taxable property within such Airport Authority except the property of state regulated common carriers required by law to pay a tax upon intangible assets, after approval of its voters."

Sec. 3. The Governor of Texas shall issue the necessary proclamation for the election, and this Amendment shall be published in the manner and for the length of time as required by the Constitution and laws of this state.

Buying? Selling? Use the classified advertising pages of The Canyon News. Telephone OL 5-2141.

Federal LAND BANK Association

Mr. Farmer— Mr. Rancher:

Too many short-term debts can cripple your total credit program, tie up operating capital and cause you to miss opportunities that require immediate funds. For these reasons, it can pay you to consolidate your short-term obligations with a long-term, low cost Land Bank loan on your farm or on your ranch.

Fred Cotton, Manager
Federal Land Bank Association
310 West 6th Ave.
Amarillo, Texas

Bridge Damaged

Carl Derris Kunkel, Jr. of 1553 Fisk in Amarillo ran his automobile through a barricade and off a small concrete bridge last Wednesday morning, said investigating Texas Department of Public Safety officers. The accident occurred at Hollywood Road and Western Ave.

Damages were estimated at $200 to the vehicle and $75 to the headwall of the bridge and the barricade. Cooper and Woodruff of Amarillo own the barricade.

Adams Gets TEXAS Story

Don Adams, staff writer for the Austin American, was in Canyon last week end gathering material for an article about "TEXAS", amphitheatre production in Palo Duro Canyon State Park.

Adams interviewed the staff of the "TEXAS"-sponsoring Panhandle Heritage Foundation, saw the show, and talked with composer Issac Van Grove.

Going somewhere? Or been? The Canyon News wants to know about it -- and so do its readers.

Campers Return

KICKAPOO KAMPERS are left to right, Beth Jarrett, Brenda Shell, Mary Ann Lindsey and Linda Foster. The Canyon girls have returned home from a five week camp near Kerrville where Miss Jarrett was a swimming instructor.

'TEXAS' Quality Tested By Audience Response

The best test for quality of a theatrical production is the audience, Issac Van Grove said Saturday.

Van Grove, who composed the score for "TEXAS", amphitheatre production that plays through Sept. 5 in Palo Duro Canyon State Park, said the only real judge of a play's "goodness" is whether the audience is willing to accept it.

The composer had nothing but praise for the cast and directors of the production after he had seen it performed for the first time for an audience Friday.

"There will be," he said, "some tightening up, but in general I would say that the players have captured the mood of Paul Green and have projected it."

The production, Van Grove said, has many "firsts."

The idea of using Col. Henry is a new idea to attempt to bridge the gap over history through a narrator. "This gives the play an 'earthy' quality," he stated.

Using a choral overture with action was also a new design on theatre the composer said and he had his doubts about how it would "play".

"We didn't know how it would work because most choral overatures use a choral group that simply comes onto the stage and sings," he said. "This gives the audiences the feeling that they are already into the play from the beginning, instead of waiting for the singers to finish the introduction."

"I had my doubts also," he said, "as to whether or not audiences here would appreciate the ghost scene and the part where the abstract fire is extinguished, but they seem to be popular parts of the show."

Van Grove has been working six weeks at Inspiration Point Fine Arts Colony in an opera workshop outside Ekura Springs, Ark. He is also chairman of an opera workshop at the California Institute of Fine Arts, recently sponsored by Walt Disney, who plans to make the program almost entirely on a scholarship basis where aspiring actors and actresses can work.

The theatre and other phases of fine arts are "sick", Van Grove says, but he feels that Green's works have tended to help make the theatre a better and more enjoyable place to work.

"In New York, actors are merely parts on the stage and have no human warmth, but the "TEXAS" cast is so friendly and affectionate towards everyone--the audience can definately feel it too," he said.

He said Green had literally "bathed" himself in research for several years and many long hours before deciding what he wanted to do, but, "when he gets started, he's really something to see."

"When it comes to cutting and editing a script, Paul is merciless. He wrote me a rough script that was two inches thick and when I look back at it now, everything is different. He wrote about five scripts before he chose this one---and he will probably change it some too," Van Grove said.

The original play, he recalled, started with Coronado and included Billy the Kid and a Spanish scene.

"It ran sixteen hours long", Van Grove laughed. "But you know, he still sneaked in one Spanish song." The play is now two hours and fifteen minutes in length.

Van Grove has been a musical director for Cincinnati, St. Louis, Cleveland and Chicago opera companies and has conducted in these places and at Pavinia near Chicago and also on Broadway in New York.

"I've played with Caruso and the great Mary Garden," he said. "Of course, they were from another time and it dates me a little."

Van Grove recalled that one day he was playing for Ruth Page, who later appeared with the Chicago Opera Ballet Company, and she said, "I'm going to make you a conductor." This, said Van Grove, was the start of his professional career as an arranger-conductor.

"Paul Green and I have worked together in many outdoor theatre productions, but I think he's proudest of this one," said Van Grove.

The composer said he had many things in "the works", and some of his plans included the composition of a score from a Biblical adaptation.

Methodists Have Guest Speakers

Dr. J. O. Haymes will speak at the Sunday morning services at the First Methodist Church.

Guest speaker at the evening service will be George Bourns. Laymen of the church will preside at all services during the absence of Rev. Newton Starnes who is on training duty with the U. S. Navy aboard the USS Kitty Hawk.

Rev. Jerry Franz, of the Methodist Student Union at West Texas State University, will be available for local pastoral responsibilities.

Rural Carrier Exam Is Scheduled Here

An examination for Rural Carrier for the U S Post Office here will be open for acceptance of applications until Sept. 6, 1966, the US Civil Service Commission has announced.

Applicants must take a written test for this position. They must have resided within the delivery of the office for one year immediately preceding the closing date of the examination.

In addition, they must have reached their 18th birthday on the closing date for acceptance of applications. There is no maximum age limit. However, persons who have passed the age of 70 may be considered only for temporary limited appointments of one year.

All qualified applicants will receive consideration for appointment without regard to race, religion, color, national origin, sex, politics, or any other non-merit factor.

Complete information about the examination requirements and instructions for filing applications may be obtained at the post office for which this examination is being announced.

Application forms must be filed with US Civil Service Commission, Washington, D.C. 20415, and must be received or postmarked not later than the closing date.

Automobile Demolished

Gary Smith of Amarillo, occupant in an automobile driven by Steven Grant Gray of 5405 George Terrace of Amarillo, was taken to Northwest Texas Hospital in Amarillo following a one-car accident last week.

The accident, about three miles west of Canyon on US 60, occurred when the Gray vehicle skidded across the highway. The 1956 automobile was demolished, said investigation Texas Department of Public Safety officers.

Mr. and Mrs. Wylie Hannah and sons, Brian and Bruce, of Tulia visited Sunday evening with her parents, the Earl E. Millers.

Buying? Selling? Use the classified advertising pages of The Canyon News. Telephone OL 5-2141.

NOW! NEW! Larger DINING ROOM
Seating for 380!
•FASTER SERVICE
•LESS WAITING
Chicken Dinner 98¢ Kiddie Order 59¢

HOME OF THE BIGGEST LITTLE RAILROAD IN ALL THE LAND
MYER'S DRUMSTICK restaurants
2700 GEORGIA, AMARILLO
For TAKE OUT ORDERS call FL.5-5656

PUBLIC NOTICE

Proposed CONSTITUTIONAL AMENDMENT NUMBER ONE ON THE BALLOT

PROPOSED CONSTITUTIONAL AMENDMENT TO BE VOTED ON AT AN ELECTION TO BE HELD ON NOVEMBER 8, 1966.

HOUSE JOINT RESOLUTION NO. 79 proposing an amendment to Article VIII, Constitution of the State of Texas, by adding Section 1-d to provide that all land owned by natural persons designated for agricultural use shall be assessed for all tax purposes on the consideration of only those factors relative to such agricultural use.

BE IT RESOLVED BY THE LEGISLATURE OF THE STATE OF TEXAS:

Section 1. That Article VIII, Constitution of the State of Texas, be amended by adding Section 1-d to read as follows:

"Section 1-d. (a) All land owned by natural persons which is designated for agricultural use in accordance with the provisions of this Section shall be assessed for all tax purposes on the consideration of only those factors relative to such agricultural use. 'Agricultural use' means the raising of livestock or growing of crops, fruit, flowers, and other products of the soil under natural conditions as a business venture for profit, which business is the primary occupation and source of income of the owner.

"(b) For each assessment year the owner wishes to qualify his land under provisions of this Section as designated for agricultural use he shall file with the local tax assessor a sworn statement in writing describing the use to which the land is devoted.

"(c) Upon receipt of the sworn statement in writing the local tax assessor shall determine whether or not such land qualifies for the designation as to agricultural use as defined herein and in the event it so qualifies he shall designate such land as being for agricultural use and assess the land accordingly.

"(d) Such local tax assessor may inspect the land and require such evidence of use and source of income as may be necessary or useful in determining whether or not the agricultural use provision of this article applies.

"(e) No land may qualify for the designation provided for in this Act unless for at least three (3) successive years immediately preceding the assessment date the land has been devoted exclusively for agricultural use, or unless the land has been continuously developed for agriculture during such time.

"(f) Each year during which the land is lesignated for agricultural use, the local tax assessor shall note on his records the valuation which would have been made had the land not qualified for such designation under this Section. If designated land is subsequently diverted to a purpose other than that of agricultural use, or is sold, the land shall be subject to an additional tax. The additional tax shall equal the difference between taxes paid or payable, hereunder, and the amount of tax payable for the preceding three years had the land been otherwise assessed. Until paid, there shall be a lien for additional taxes and interest on land assessed under the provisions of this Section.

"(g) The valuation and assessment of any minerals or subsurface rights to minerals shall not come within the provisions of this Section."

Sec. 2. The foregoing Constitutional Amendment shall be submitted to a vote of the qualified electors of this State at an election to be held on the first Tuesday after the first Monday in November, 1966, at which election all ballots shall have printed on them the following:

"**FOR** the Constitutional Amendment to provide that all land owned by natural persons designated for agricultural use shall be assessed for all tax purposes on the consideration of only those factors relative to such agricultural use.

"**AGAINST** the Constitutional Amendment to provide that all land owned by natural persons designated for agricultural use shall be assessed for all tax purposes on the consideration of only those factors relative to such agricultural use."

Sec. 3. The Governor of the State of Texas shall issue the necessary proclamation for the election and this Amendment shall be published in the manner and for the length of time as required by the constitution and laws of this state.

The Finest
WITHIN THE MEANS OF ALL.
LaGRONE FUNERAL CHAPEL

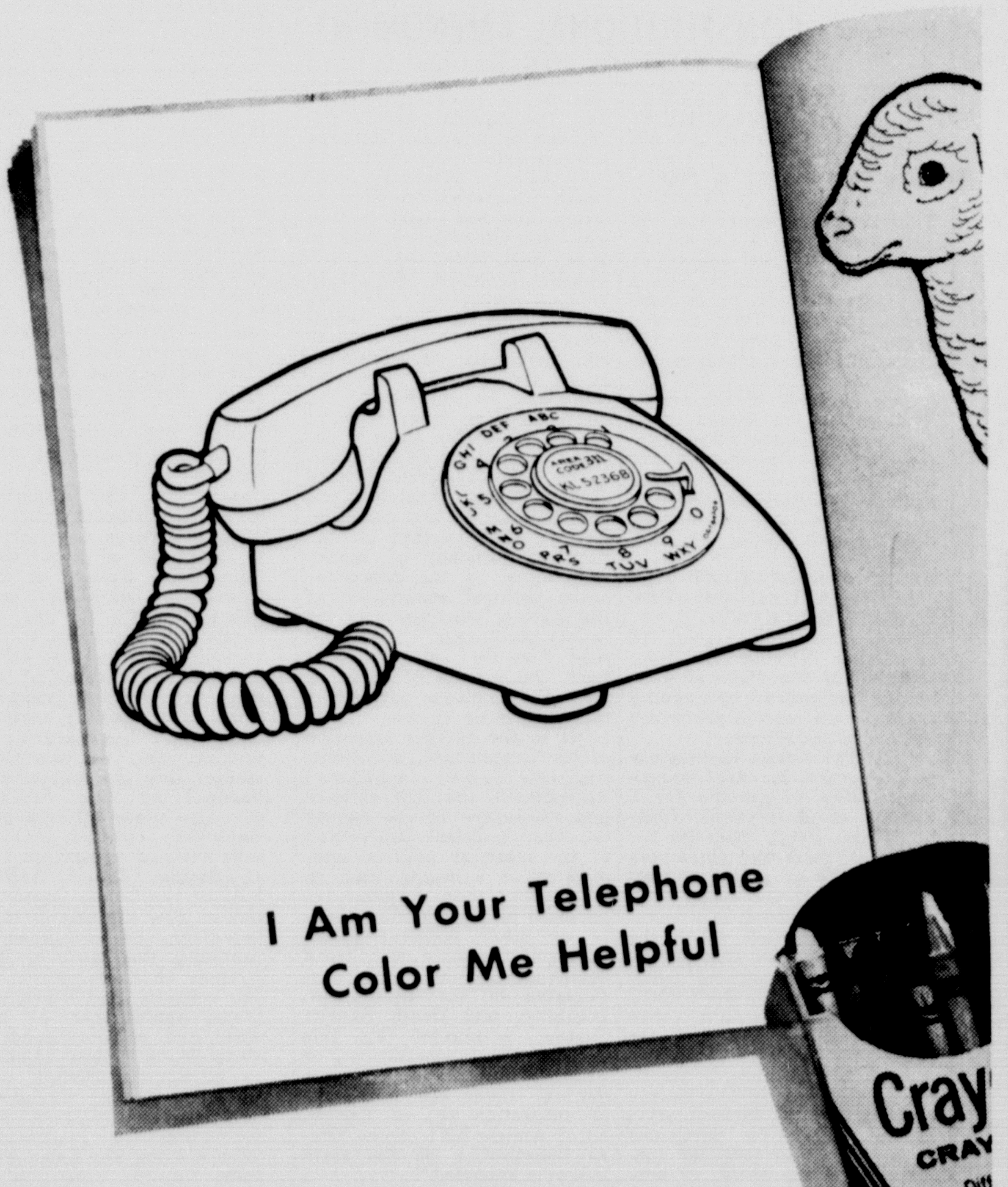

I Am Your Telephone Color Me Helpful

I run your errands. I carry your voice to friends—around town or around the world—quickly and easily. I bring you the familiar voice of your loved ones. I let you shop from your easy chair. Nothing else quite compares with me. In a thousand and two ways, I save steps, time, and money for you. I am your telephone. Color me helpful. Color me a real bargain. And color me better today than ever before.

Southwestern Bell

...start your day fresh!

ELECTRIC AIR CONDITIONING

Enjoy early morning coolness and freshness all day long with modern electric air conditioning. Forget sizzling temperatures, dust, pollen and other discomforts of summer heat . . . install electric air conditioning. It's dependable like your electric refrigerator — uses just free air and electricity — requires no water.

SOUTHWESTERN PUBLIC SERVICE COMPANY
Comfort ELECTRIC Cooling

38-4

Readers Certificates Awarded At Swim Party

A "swimming party" for students enrolled in the annual Texas Reading Club was held last Thursday evening at the Canyon City Pool with some 67 students awarded certificates for having completed a minimum of 12 books during the summer program.

Mrs. Chester A. Pierle, head librarian, made the presentation of certificates and announced that 27 of the 147 students enrolled had read in excess of the 12 books.

Top reader award went to Deborah Dobbs, daughter of Mr. and Mrs. L.R. Dobbs, who read 70 books during the summer program. A sister team of Lisa and Deborah Aufleger captured second and third place honors in the annual program. Lisa read 62 books and Deborah read 58 books. The girls are daughters of Mr. and Mrs. Gene Aufleger.

Roy and Cruz Luna, sons of Mr. and Mrs. Louis Luna, took fourth and fifth place honors in the reading program. Roy read 40 books while Cruz read 41.

Certificates awarded during the evening went to Mike Blevins, Patti Lynn Guy, Rod Hales, Rachel MacNair, Serena Morris, Robbie Morris, Vicki Newman, Clyde Olson, Courtney Olson, Sherry Lynn Perkins, Laurie Shambeck, Mark Shambeck, Susan Sorelle, Richard Sorelle, Stacie Wright, Kellie Ione Wright, Troy Nueman, Debbie Blevins, Deedy Johnson and Jeff Peters.

Also receiving certificates were Becky Williams, Drew Williams, Nickie Abbott, Rhonda Jo Hales, Brenda LaGene Johnson, Laura Dillard, Vickie Abbott, Tammy Mundry, Betsy Huntington, Ellen Jones, Charles Gray, Linda Horton, Toye Ann Stubblefield, Carolyn Allen, Charles Peters, Melissa Wright, Jeanie O'Donald, Ben Prichard and Mary K. Stubblefield.

Other certificates were awarded to Bob Lindsey, Stephanie Dawdy, Marty Widick, Anita Smith, Beverly Cooper, Tom Dawdy, Frank Prichard, Nancy Lynn Thomas, Leslie Kay Thomas, Jo Reynolds, Christina Grace Corley, Ricky Jones, Nancy Huntington, Julie Anne McGlasson, Connie Ormsby, Ralph Newman, Jo Beth Price, Eric Rathjen, Kelly Cox, Sandra Henschied, Karen Henschied and Debbie Abbott.

Fords Visit Crouse Family

Mr. and Mrs. Guy Ford of Canyon spent ten days visiting Mr. and Mrs. Henry Crouse and boys of Dayton, Ohio.

Mrs. Crouse is the former Rhea June Ford, formerly of Canyon.

READERS who received awards at the Reading Club Swim Meet on Thursday evening included Jo Beth Price, Julie Ann McGlasson, Ellen Jones and Betsy Huntington. Mrs. Chester Pierle, librarian, presented awards.

Reunion Held Here

The annual Gipson-Lankford family reunion was held in Canyon recently at the Junior Livestock Building.

Some 132 members were registered at the event which began Friday evening with an overnight outing and concluded late Sunday afternoon. Family members were entertained with sing-songs and various games.

Attending the event from Canyon were Price and Lee Gipson, Martha T. Canada, Mr. and Mrs. Marvin McBroom and Tommy, and Mr. and Mrs. Jimmy Gipson.

Buying? Selling? Use the classified advertising pages of The Canyon News. Telephone OL5-2141.

"Have Your Say" Topic Is Husbands

"How To Help Your Husband Get Ahead" was the title of a Have Your Say program given by Mrs. J. W. Sims at the Monday meeting of the Canyon Jaycee-Ettes.

Among guests in the audience were Mrs. Nancy Wilson, Area I vice president from Pampa, and other guests from the Pampa Jaycee-Ettes including Suzie Higgins and Margaret Wingert.

The meeting was opened by the Canyon Jaycee-Ette president, Mrs. Guy Hamblen, who led the club creed. Minutes were read by the secretary and the treasurer's report was given. Mrs. Meade Michael gave a report on state newsletters listing projects of importance from other clubs of the area and state.

A report on the Bingo booth held July 23 at the annual Randall County Roundup was given by Mrs. Weyman Brown, chairman. Co-chairmen were Mrs. Meade Michael and Mrs. Jerry Blackerby. The booth's profits were reported at $117.03 and a letter of appreciation was read from the Chamber of Commerce president, Richard Pruett.

Mrs. Jackie Whitley reported on the Jaycee-Ette "box supper" social held August 6 at the Whitley home. Some eleven couples attended the annual summer event.

It was reported by the president, Mrs. Hamblen, that a delegation of eight local Jaycee-Ettes attended a recent salad supper social for Area I hosted by the Perryton Jaycee-Ettes.

Mrs. Charles Marshall read a letter from the Plainview Jaycee wives expressing appreciation for copies of the local club's "Chairmanship Outline" and reported that the Plainview women would become affiliated with the state Jaycee-Ettes.

During the business meeting, Mrs. Carl Miller was appointed as Jaycee-Ette chairman for the upcoming Jaycee Rest Stop for the Labor Day weekend and Mrs. Robert West, vice president, called the first scrapbook committee meeting.

Mrs. J. W. Sims, hostess, served refreshments to the guests from Pampa and local members present including Mesdames Guy Hamblen, Weyman Brown, Wayne Edmondson, Allen Parson, Meade Michael, Carl Miller, Steve Hill, Robert West, Jackie Whitley and Charles Marshall.

Brazzil In East Texas

County Agent John Brazzil left Friday for Nacogdoches where he is attending a state meeting of the Texas County Agricultural Agents Association.

Hosting the week-long session are agents of District Nine. Brazzil will return to Canyon tomorrow.

Program for the session includes a tour of the South's first paper mill, the largest lumber and ply wood mill in Texas, tour of a modern poultry processing and by-products plant; a visit to Old Stone Fort Museum, and a trip to the Sam Rayburn Reservoir.

Awards to be presented at the meeting will be to the Man of the Year in Texas Agriculture and district awards.

Clifton Arrests Suspect

Larry Lynn Vaughn of Los Angeles, Calif. was arrested by Texas Department of Public Safety Patrolman Bill Clifton and released to the Federal Bureau of Investigation.

Vaughn was sought by the FBI on charges of theft of a 1966 blue station wagon owned by the Johnson Wax Company of Racine, Wis.

The theft allegedly occured in Salt Lake City, Utah Aug. 8 of this year.

Hood Enters Rifle Meet

Michael B. Hood of 2423 12th Ave. competed recently in the National Rifle Association of America's 1966 Smallbore Rifle championships.

The National Matches, held at Camp Perry, Ohio, are a joint endeavor of the United States Armed Forces, NRA and the National Board for the promotion of rifle practice.

Hood was entered with more than 1,200 fellow competitors the select the country's top smallbore marksmen for honors and awards in the championship.

Rev. Horton To Address Baptists

Rev. J. D. Horton will be guest speaker at the Sunday morning services of the First Baptist Church of Canyon.

A retired minister, Rev. Horton has served as a pastor in Amarillo for 25 years with his last pastorate at Hillcrest Baptist Church. Rev. Horton is the father of Mrs. Troy Martin of Canyon.

Rev. Horton will speak in the absence of Rev. Strauss Atkinson who will be in Fort Worth. Speaking at the Sunday evening service will be Phillip Langen of Canyon.

Music for both morning and evening services will be directed by Hal Owen, in the absence of musical director Jesse Sutton, who will be on vacation.

PUBLIC NOTICE

Proposed CONSTITUTIONAL AMENDMENT
NUMBER TEN ON THE BALLOT

PROPOSED CONSTITUTIONAL AMENDMENT TO BE VOTED ON AT AN ELECTION TO BE HELD ON NOVEMBER 8, 1966.

HOUSE JOINT RESOLUTION NO. 65 proposing an Amendment to Section 3-b of Article VII of the Constitution of Texas providing that school taxes theretofore voted in any independent school district or in any junior college district shall not be abrogated, cancelled or invalidated by a change in boundaries nor shall bonds voted, but unissued, at the time of such change, be invalidated by such change; authorizing the levy of taxes after such change without further election in the district as changed; providing an exception in the case of the annexation or consolidation of whole districts; providing for an election and the issuance of a proclamation therefor.

BE IT RESOLVED BY THE LEGISLATURE OF THE STATE OF TEXAS:

Section 1. That Section 3-b of Article VII of the Constitution of Texas be amended to be and read as follows:

"Section 3-b. No tax for the maintenance of public free schools voted in any independent school district and no tax for the maintenance of a junior college voted by a junior college district, nor any bonds voted in any such district, but unissued, shall be abrogated, cancelled or invalidated by change of any kind in the boundaries thereof. After any change in boundaries, the governing body of any such district, without the necessity of an additional election, shall have the power to assess, levy and collect ad valorem taxes on all taxable property within the boundaries of the district as changed, for the purposes of the maintenance of public free schools or the maintenance of a junior college, as the case may be, and the payment of principal of and interest on all bonded indebtedness outstanding against, or attributable, adjusted or allocated to, such district or any territory therein, in the amount, at the rate, or not to exceed the rate, and in the manner authorized in the district prior to the change in its boundaries, and further in accordance with the laws under which all such bonds, respectively, were voted; and such governing body also shall have the power, without the necessity of an additional election, to sell and deliver any unissued bonds voted in the district prior to any such change in boundaries, and to assess, levy and collect ad valorem taxes on all taxable property in the district as changed, for the payment of principal of and interest on such bonds in the manner permitted by the laws under which such bonds were voted. In those instances where the boundaries of any such independent school district are changed by the annexation of, or consolidation with, one or more whole school districts, the taxes to be levied for the purposes hereinabove authorized may be in the amount or at not to exceed the rate theretofore voted in the district having at the time of such change the greatest scholastic population according to the latest scholastic census and only the unissued bonds of such district voted prior to such change, may be subsequently sold and delivered and any voted, but unissued, bonds of other school districts involved in such annexation or consolidation shall not thereafter be issued."

Sec. 2. The foregoing Constitutional Amendment shall be submitted to a vote of the qualified electors of this State at an election to be held throughout the State of Texas on the first Tuesday after the first Monday in November, 1966, at which election all ballots shall have printed thereon the following:

"**FOR** the Amendment to Section 3-b of Article VII of the Constitution of Texas providing that taxes or bonds previously voted in any independent school district or in any junior college district shall not be abrogated, cancelled or invalidated by any change in boundaries and authorizing the continuance of the levy of taxes after such change without further election.

"**AGAINST** the amendment to Section 3-b of Article VII of the Constitution of Texas providing that taxes or bonds previously voted in any independent school district or in any junior college district shall not be abrogated, cancelled or invalidated by any change in boundaries and authorizing the continuance of the levy of taxes after such change without further election."

If it appears from the returns of said election that a majority of the votes cast were in favor of said Amendment, the same shall become a part of the State Constitution and be effective on and after the date of its adoption.

Sec. 3. The Governor shall issue the necessary proclamation for said election, and shall have the same published as required by the Constitution and Laws of this State.

PUBLIC NOTICE

Proposed CONSTITUTIONAL AMENDMENT
NUMBER THREE ON THE BALLOT

PROPOSED CONSTITUTIONAL AMENDMENT TO BE VOTED ON AT AN ELECTION TO BE HELD ON NOVEMBER 8, 1966.

SENATE JOINT RESOLUTION NO. 39 proposing an amendment to Section 18, Article VII, Constitution of the State of Texas, to withdraw Arlington State College from participation in the Permanent University Fund.

BE IT RESOLVED BY THE LEGISLATURE OF THE STATE OF TEXAS:

Section 1. That Section 18, Article VII, Constitution of the State of Texas, be amended to read as follows:

"Section 18. For the purpose of constructing, equipping, or acquiring buildings or other permanent improvements for the Texas A & M University System, including Texas A & M University, Prairie View Agricultural and Mechanical College of Texas at Prairie View, Tarleton State College at Stephenville, Texas Agricultural Experiment Stations, Texas Agricultural Extension Service, Texas Engineering Experiment Station at College Station, Texas Engineering Extension Service at College Station, and the Texas Forest Service, the Board of Directors is hereby authorized to issue negotiable bonds or notes not to exceed a total amount of one-third (1/3) of twenty per cent (20%) of the value of the Permanent University Fund exclusive of real estate at the time of any issuance thereof; provided, however, no building or other permanent improvement shall be acquired or constructed hereunder for use by any part of the Texas A & M University System, except at and for the use of the general academic insitutions of said System, namely, Texas A & M University, Tarleton State College, and Prairie View A & M College, without the prior approval of the Legislature or of such agency as may be authorized by the Legislature to grant such approval; and for the purpose of constructing, equipping, or acquiring buildings or other permanent improvements for The University of Texas System, including The Main University of Texas at Austin, The University of Texas Medical Branch at Galveston, The University of Texas Southwestern Medical School at Dallas, The University of Texas Dental Branch at Houston, Texas Western College of The University of Texas at El Paso, The University of Texas M. D. Anderson Hospital and Tumor Institute at Houston, The University of Texas Postgraduate School of Medicine, The University of Texas School of Public Health, McDonald Observatory at Mount Locke, and the Marine Science Institute at Port Aransas, the Board of Regents of The University of Texas is hereby authorized to issue negotiable bonds and notes not to exceed a total amount of two-thirds (2/3) of twenty per cent (20%) of the value of the Permanent University Fund exclusive of real estate at the time of any issuance thereof; provided, however, no building or other permanent improvement shall be acquired or constructed hereunder for use by any institution of The University of Texas System, except at and for the use of the general academic institutions of said System, namely, The Main University and Texas Western College, without the prior approval of the Legislature or of such agency as may be authorized by the Legislature to grant such approval. Any bonds or notes issued hereunder shall be payable solely out of the income from the Permanent University Fund. Bonds or notes so issued shall mature serially or otherwise not more than thirty (30) years from their respective dates.

"The Texas A & M University System and all of the institutions constituting such System as hereinabove enumerated, and The University of Texas System, and all of the institutions constituting such System as hereinabove enumerated, shall not receive any General Revenue funds for the acquiring or constructing of buildings or other permanent improvements, except in case of fire, flood, storm, or earthquake occurring at any such institution, in which case an appropriation in an amount sufficient to replace the uninsured loss so incurred may be made by the Legislature out of General Revenue funds.

"Said Boards are severally authorized to pledge the whole or any part of the respective interests of Texas A & M University and of The University of Texas in the income from the Permanent University Fund, as such interests are now apportioned by Chapter 42 of the Acts of the Regular Session of the 42nd Legislature of the State of Texas, for the purpose of securing the payment of the principal and interest of such bonds or notes. The Permanent University Fund may be invested in such bonds or notes.

"All bonds or notes issued pursuant hereto shall be approved by the Attorney General of Texas and when so approved shall be incontestable. This Amendment shall be self-enacting provided, however, that nothing herein shall be construed as impairing any obligation heretofore created by the issuance of any outstanding notes or bonds under this Section by the respective Boards prior to the adoption of this Amendment but any such outstanding notes or bonds shall be paid in full, both principal and interest, in accordance with the terms of such contracts."

Sec. 2. The foregoing Constitutional Amendment shall be submitted to a vote of the qualified electors of this state at an election to be held on the first Tuesday after the first Monday in November, 1966, at which election all ballots shall have printed on them the following:

"**FOR** the Constitutional Amendment withdrawing Arlington State College from participation in the Permanent University Fund."

"**AGAINST** the Constitutional Amendment withdrawing Arlington State College from participation in the Permanent University Fund."

Sec. 3. The Governor of the State of Texas shall issue the necessary proclamation for the election and this Amendment shall be published in the manner and for the length of time as required by the constitution and laws of this state.

PUBLIC NOTICE

Proposed CONSTITUTIONAL AMENDMENT
NUMBER SIXTEEN ON THE BALLOT

PROPOSED CONSTITUTIONAL AMENDMENT TO BE VOTED ON AT AN ELECTION TO BE HELD ON NOVEMBER 8, 1966.

HOUSE JOINT RESOLUTION NO. 1 proposing an Amendment to the Constitution of the State of Texas to establish the date on which newly elected Members of the Legislature shall qualify and take office.

BE IT RESOLVED BY THE LEGISLATURE OF THE STATE OF TEXAS:

Section 1. That Article III, Section 3, of the Constitution of Texas, be and the same is hereby amended so as hereafter to read as follows:

"Section 3. The Senators shall be chosen by the qualified electors for the term of four years; but a new Senate shall be chosen after every apportionment, and the Senators elected after each apportionment shall be divided by lot into two classes. The seats of the Senators of the first class shall be vacated at the expiration of the first two years, and those of the second class at the expiration of four years, so that one half of the Senators shall be chosen bienniaiy thereafter. Senators shall take office following their election, on the day set by law for the convening of the Regular Session of the Legislature, and shall serve thereafter for the full term of years to which elected and until their successors shall have been elected and qualified."

Sec. 2. That Article III, Section 4, of the Constitution of Texas, be and the same is hereby amended so as hereafter to read as follows:

"Section 4. The Members of the House of Representatives shall be chosen by the qualified electors for the term of two years. Representatives shall take office following their election, on the day set by law for the convening of the Regular Session of the Legislature, and shall serve thereafter for the full term of years to which elected and until their successors shall have been elected and qualified."

Sec. 3. The foregoing Constitutional Amendment shall be submitted to a vote of the qualified electors of this State, at an election to be held throughout the State on the first Tuesday after the first Monday in November, 1966, at which election all ballots shall have printed thereon the following:

"**FOR** the Constitutional Amendment establishing the date on which newly elected Members of the Legislature shall qualify and take office.

"**AGAINST** the Constitutional Amendment establishing the date on which newly elected Members of the Legislature shall qualify and take office."

If it appears from the returns of such election that a majority of the votes cast therein are for such Amendment, same shall become a part of the Constitution of Texas.

Sec. 4. The Governor of the State of Texas is hereby directed to issue the necessary proclamation for such election and this Amendment shall be published and the election shall be held as required by the Constitution and laws of this State.

PUBLIC NOTICE

Proposed CONSTITUTIONAL AMENDMENT
NUMBER FOURTEEN ON THE BALLOT

PROPOSED CONSTITUTIONAL AMENDMENT TO BE VOTED ON AT AN ELECTION TO BE HELD ON NOVEMBER 8, 1966.

HOUSE JOINT RESOLUTION NO. 38 proposing an amendment to Section 2, Article VI, Constitution of the State of Texas, to omit the requirement that members of the armed services vote only in the county in which they resided at the time of entering the service.

BE IT RESOLVED BY THE LEGISLATURE OF THE STATE OF TEXAS:

Section 1. That Section 2, Article VI, Constitution of the State of Texas, be amended by deleting the following language:

"Any member of the Armed Forces of the United States or component branches thereof, or in the military service of the United States, may vote only in the county in which he or she resided at the time of entering such service so long as he or she is a member of the Armed Forces."

The text of this Section is shown below, with a broken line through the sentence which is to be deleted:

"Section 2. Every person subject to none of the foregoing disqualifications who shall have attained the age of twenty-one (21) years and who shall be a citizen of the United States and who shall have resided in this State one (1) year next preceding an election and the last six (6) months within the district or county in which such person offers to vote, shall be deemed a qualified elector; and provided further, that any voter who is subject to pay a poll tax under the laws of the State of Texas shall have paid said tax before offering to vote at any election in this State and hold a receipt showing that said poll tax was paid before the first day of February next preceding such election. Or if said voter shall have lost or misplaced said tax receipt, he or she, as the case may be, shall be entitled to vote upon making affidavit before any officer authorized to administer oaths that such tax receipt has been lost. Such affidavit shall be made in writing and left with the judge of the election. The husband may pay the poll tax of his wife and receive the receipt therefor. In like manner, the wife may pay the poll tax of her husband and receive the receipt therefor. The Legislature may authorize absentee voting. And this provision of the Constitution shall be self-enacting without the necessity of further legislation. ~~Any member of the Armed Forces of the United States or component branches thereof, or in the military service of the United States, may vote only in the county in which he or she resided at the time of entering such service so long as he or she is a member of the Armed Forces."~~

Sec. 2. The only purpose of the amendment proposed in this Resolution is to make the aforesaid deletion. The adoption of this amendment shall not be deemed to have the effect of readopting the remainder of the Section, and if any other amendment to this Section, being for a different purpose, is adopted at an earlier election or at the same election, the adoption of this amendment shall not be construed as nullifying the change made by such other amendment.

Sec. 3. The foregoing Constitutional Amendment shall be submitted to a vote of the qualified electors of this State at an election to be held on the first Tuesday after the first Monday in November, 1966, at which election all ballots shall have printed on them the following:

"**FOR** the Constitutional Amendment to allow members of the Armed Forces who are residents of Texas to vote."

"**AGAINST** the Constitutional Amendment to allow members of the Armed Forces who are residents of Texas to vote."

Sec. 4. The Governor of the State of Texas shall issue the necessary proclamation for the election and this amendment shall be published in the manner and for the length of time required by the Constitution and laws of this State.

Sec. 5. If the foregoing amendment is adopted, the proclamation of the Governor declaring the adoption of the amendment shall set forth the full text of the amended Section, as amended herein and by any other proposed amendment which is submitted by the 59th Legislature and which has been duly adopted prior to such proclamation.

PUBLIC NOTICE

Proposed CONSTITUTIONAL AMENDMENT
NUMBER FIVE ON THE BALLOT

PROPOSED CONSTITUTIONAL AMENDMENT TO BE VOTED ON AT AN ELECTION TO BE HELD ON NOVEMBER 8, 1966.

SENATE JOINT RESOLUTION NO. 4 proposing an Amendment to the Constitution of Texas by adding to Section 62 of Article XVI a new subsection to be denominated subsection (c), of said Section 62; authorizing the Legislature to enact laws establishing, subject to the limitations stated, a State-wide System of Retirement, Disability and Death Compensation benefits for the officers and employees of the counties and other political subdivisions of the state, and of the political subdivisions of any county.

BE IT RESOLVED BY THE LEGISLATURE OF THE STATE OF TEXAS:

Section 1. That Section 62 of Article XVI of the Constitution of the State of Texas be amended by adding thereto a subsection (c) which shall read as follows:

"(c) The Texas Legislature is authorized to enact appropriate laws to provide for a System of Retirement, Disability and Death Benefits for all the officers and employees of a county or other political subdivision of the state, or a political subdivision of a county; providing that when the Texas Legislature has passed the necessary enabling legislation pursuant to the Constitutional authorization, then the governing body of the county, or other political subdivision of the state, or political subdivision of the county shall make the determination as to whether a particular county or other political subdivision of the state, or subdivision of the county participates in this System; providing further that such System shall be operated at the expense of the county or other political subdivision of the state or political subdivision of the county electing to participate therein and the officers and employees covered by the System; and providing that the Legislature of the State of Texas shall never make an appropriation to pay the costs of this Retirement, Disability and Death Compensation System.

"The Legislature may provide for a voluntary merger into the System herein authorized by this Constitutional Amendment of any System of Retirement, Disability and Death Compensation Benefits which may now exist or that may hereafter be established under subsection (b) of Section 62 of Article XVI of the Texas Constitution; providing further that the Texas Legislature in the enabling statute will make the determination as to the amount of money that will be contributed by the county or other political subdivision of the state or political subdivision of the county to the State-wide System of Retirement, Disability and Death Benefits, and the Legislature shall further provide that the amount of money contributed by the county or other political subdivision of the state or subdivision of the county shall equal the amount paid for the same purpose from the income of each officer and employee covered by this State-wide System.

"It is the further intention of the Legislature, in submitting this Constitutional Amendment, that the officers and employees of the county or other political subdivision of the state or political subdivision of a county may be included in those systems regardless of whether the county or other political subdivision of the state or political subdivision of the county participates in the Retirement, Disability and Death Benefit System authorized by this Constitutional Amendment, or whether they participate in a System under the provisions of subsection (b) of Section 62 of Article XVI of the Texas Constitution as the same is herein amended."

Sec. 2. The foregoing Constitutional Amendment shall be submitted to a vote of the qualified electors of this state at the General Election in November, 1966, at which all ballots shall have printed thereon:

"**FOR** the Constitutional Amendment authorizing the Texas Legislature to establish a State-wide Cooperative System of Retirement, Disability and Death Benefits for the officials and employees of the various counties or other political subdivisions of the state, or political subdivisions of a county; authorizing the Legislature to provide for a voluntary merger into the system authorized by this Amendment by those officers and employees covered by the provisions of subsection (b) of Section 62 of Article XVI of the Texas Constitution as now existing or may hereafter be established; providing that costs of this System shall be borne by the counties and other political subdivisions of the state and political subdivisions of the county electing to participate therein and the officers and employees covered by the System; and forbidding the Legislature from making any appropriations for the operation of this System."

"**AGAINST** the Constitutional Amendment authorizing the Texas Legislature to establish a State-wide Cooperative System of Retirement, Disability and Death Benefits for the officials and employees of the various counties or other political subdivisions of the state, or political subdivisions of a county; authorizing the Legislature to provide for a voluntary merger into the system authorized by this Amendment by those officers and employees covered by the provisions of subsection (b) of Section 62 of Article XVI of the Texas Constitution as now existing or may hereafter be established; providing that costs of this System shall be borne by the counties and other political subdivisions of the state and political subdivisions of the county electing to participate therein and the officers and employees covered by the System; and forbidding the Legislature from making any appropriations for the operation of this System."

If it appears from the returns of said election that a majority of the votes have been cast in favor of such amendment, the same shall become a part of the Constitution of the State of Texas.

Sec. 3. The Governor of the State of Texas shall issue the necessary proclamation for said election and have notice of said proposed Amendment and of said election published as required by the Constitution of Texas, and laws of this state.

Faculty Meet Aug. 25

A general session for members of the faculty of the Canyon Independent School District will open Aug. 25 with a breakfast in the Canyon High School Cafeteria, 7:30 a.m.

Dr. James P. Cornette, president of West Texas State University, will be guest speaker.

Immediately following, a general faculty meeting will be held in the Canyon High School Auditorium with Superintendent Huelyn Laycock explaining school procedures and regulations.

At 1 p.m. individual school faculties will begin separate orientations.

Teachers handbooks will be presented to Canyon High School faculty members and general information on school policy will be given to all teachers.

Change Noted In Curriculum

One change in curriculum will be made in the high school program according to Hobart McDonald, principal of Canyon High School.

In the past a full year of government has been required of all senior students. This course will be revised to include one semester of civics and one semester of economics.

Dr. Burwell Southern
Optometrist
PANHANDLE OPTOMETRIC ASSOCIATION
1315 4th AVE. OL5-2312

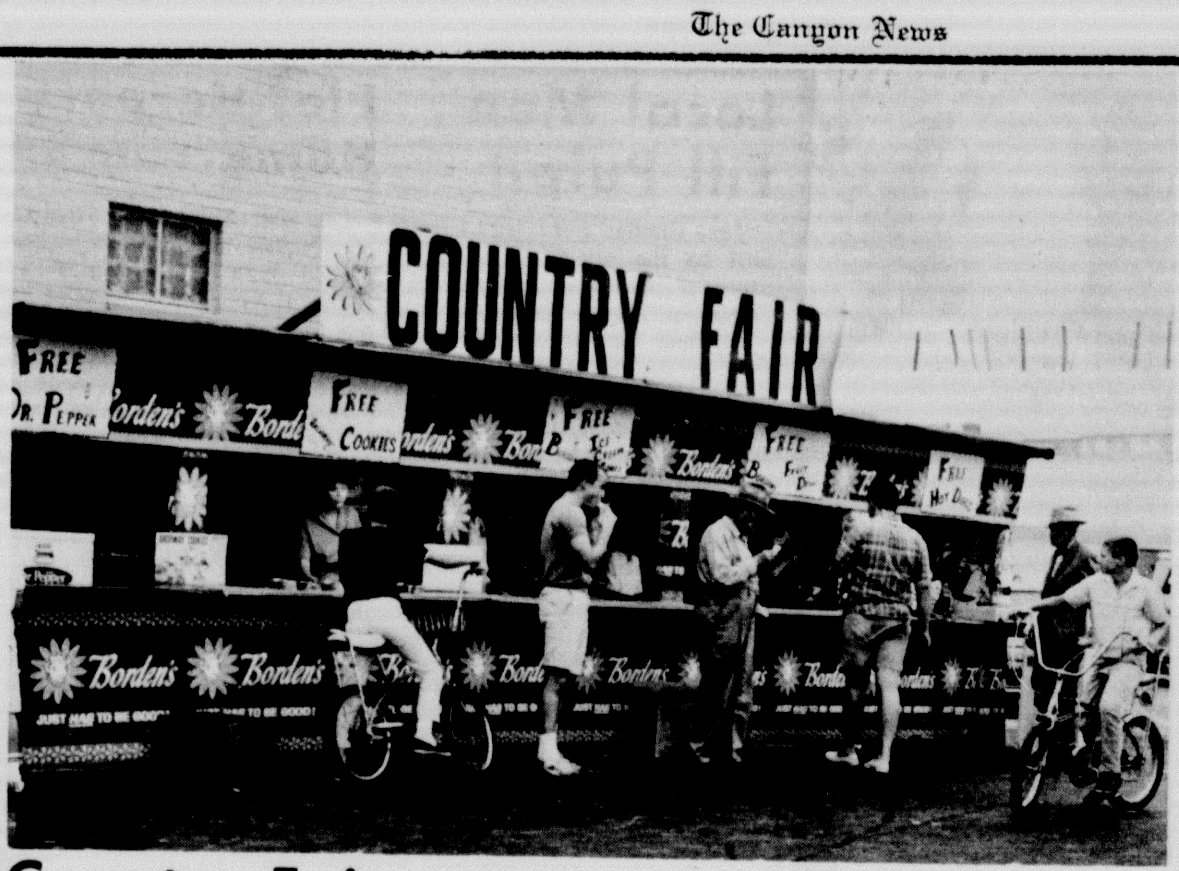

Country Fair

YOUNG AND OLD ALIKE enjoyed free refreshments Saturday as part of a 41st anniversary celebration that began last Monday at Bellahs Super Market. The store offered free trading stamps, ice cream, soft drinks and cookies for the Country Fair.

PUBLIC NOTICE
Proposed CONSTITUTIONAL AMENDMENT
NUMBER NINE ON THE BALLOT

PROPOSED CONSTITUTIONAL AMENDMENT TO BE VOTED ON AT AN ELECTION TO BE HELD ON NOVEMBER 8, 1966.

SENATE JOINT RESOLUTION NO. 26 proposing an Amendment to Sections 4 and 5 of Article V of the Constitution of the State of Texas to provide for a Court of Criminal Appeals of five members; prescribing their qualifications; elections, appointments, tenure of office and compensation; and prescribing the term of court of said court.

BE IT RESOLVED BY THE LEGISLATURE OF THE STATE OF TEXAS:

Section 1. That Section 4 of Article V of the Constitution of the State of Texas be amended so as to hereafter read as follows:

"Section 4. The Court of Criminal Appeals shall consist of five Judges, one of whom shall be Presiding Judge, a majority of whom shall constitute a quorum, and the concurrence of three Judges shall be necessary to a decision of said court. Said Judges shall have the same qualifications and receive the same salaries as the Associate Justices of the Supreme Court. They shall be elected by the qualified voters of the state at a general election and shall hold their offices for a term of six years. In case of a vacancy in the office of a Judge of the Court of Criminal Appeals, the Governor shall, with the advice and consent of the Senate, fill said vacancy by appointment until the next succeeding general election.

"The Judges of the Court of Criminal Appeals who may be in office at the time when this Amendment takes effect shall become Judges of the Court of Criminal Appeals and continue in office until the expiration of the term of office for which each has been elected or appointed under the present Constitution and laws of this state, and until his successor shall have been elected and qualified.

"The two members of the Commission of Appeals in aid of the Court of Criminal Appeals who may be in office at the time when this Amendment takes effect shall become Judges of the Court of Criminal Appeals and shall hold their offices, one for a term of two years and the other for a term of four years, beginning the first day of January following the adoption of this Amendment and until their successors are elected and qualified. Said Judges shall by agreement or otherwise designate the incumbent for each of the terms mentioned.

"The Governor shall designate one of the five Judges as Presiding Judge and at the expiration of his term and each six years thereafter a Presiding Judge shall be elected."

Sec. 2. That Section 5 of the Article V of the Constitution of the State of Texas be amended so as to hereafter read as follows:

"Section 5. The Court of Criminal Appeals shall have appellate jurisdiction coextensive with the limits of the state in all criminal cases of whatever grade, with such exceptions and under such regulations as may be prescribed by law.

"The Court of Criminal Appeals and the Judges thereof shall have the power to issue the writ of habeas corpus, and under such regulations as may be prescribed by law, issue such writs as may be necessary to enforce its own jurisdiction. The Court of Criminal Appeals shall have power upon affidavit or otherwise to ascertain such matters of fact as may be necessary to the exercise of its jurisdiction.

The Court of Criminal Appeals may sit for the transaction of business at any time from the first Monday in October to the last Saturday in September in each year, at the State Capitol. The Court of Criminal Appeals shall appoint a clerk of the court who shall give bond in such manner as is now or may hereafter be required by law, and who shall hold his office for a term of four years unless sooner removed by the court for good cause entered of record on the minutes of said court.

"The Clerk of the Court of Criminal Appeals who may be in office at the time when this Amendment takes effect shall continue in office for the term of his appointment."

Sec. 3. Said proposed Constitutional Amendment shall be submitted to a vote of the qualified electors of this state at an election to be held throughout the state on the first Tuesday after the first Monday in November, A.D. 1966, at which election each voter opposing said proposed Amendment shall scratch off the ballot with a pen or pencil the following words printed on said ballot:

"FOR the Amendment to the State Constitution providing for a Court of Criminal Appeals of five members, and prescribing the term of said court."

Each voter favoring said proposed Amendment shall scratch off the ballot in the same manner the following words printed on said ballot:

"AGAINST the Amendment to the State Constitution providing for a Court of Criminal Appeals of five members, and prescribing the term of said court."

If it appears from the returns of said election that a majority of the votes cast are in favor of said Amendment the same shall become a part of the Constitution of this state.

Sec. 4. The Governor shall issue the necessary proclamation for said election and have same published and said election shall be held as provided by the Constitution and laws of this state.

Music Recital Today In FAB

A recital for students of Elsa Porter of the West Texas State University Music Department will begin today at 4 p.m. in the WTSU Fine Arts Auditorium.

Many of the students in the program are also members of "TEXAS", Palo Duro Canyon State Park Amphitheatre production.

Selections by Marian Forbau, a soprano, will include "Au Bord de l'Eau" by Faure; "Donde lieta" by Puccini; and "Caecilie" by R. Strauss.

Gare Brundidge, bass-baritone, will sing "Die schoene Muellerin" by Schubert; "Songs of Travel" by Vaughan-Williams; and "Le veau d'or" by Gounod.

Soprano Mila Beth Gibson will sing "Allerseelen" by R. Strauss; "The Unforeseen" by Cyril Scott; and "Depuis le jour" by Charpentier.

Selections by Virginia Ransom, mezzo-contralto, will include "Siete Canciones populares Espanolas" by de Falla; and "Adieu, forets" by Tchaikovsky.

Jean Gray, soprano, will perform "My Heart Ever Faithful" by Bach; and "Chansons de Bilitis" by Debussy.

Selections by Jerry Ballew, baritone, will include "Preach not me your musty rules" by Arne; and "Since first I saw your face" Arr. Quilter.

Soprano Helen Collard will sing "Where'er you walk" by Handel.

The public is invited to the student recital.

Church Campers Return Home

Five members of the Central Church of Christ of Canyon have recently attended Camp Blue Haven in Las Vegas, N.M.

Youths attending the camp were Terri Bourn, Barbara Kirby, Barry Cox, Andy Cooper and Rex McPherson.

Cook-Out For City Employees

City employees and their famlies will gather Friday evening at 7 o'clock for a cook-out and swim party at the City Pool.

Charge of admission will be $1 for adults and 50 cents for children, which will include food, refreshments and swimming.

Bake Sale For 4-Hers

A bake sale for Ranco 4-H Club will be held Wednesday, August 24, at Safeway Supermarket in Wolflin Village of Amarillo.

Mrs. David Pulley, club sponsor, urges all members to have their baked goods at the stand between 9 and 9:30 a.m. on the day of the sale.

Guests in the home of Rev. and Mrs. J. L. Hamerson recently were Mr. and Mrs. E.H. Winegarner and daughter of Urbana, Ill.

Classified ads in the Canyon News get fast results.

Buying? Selling? Use the classified advertising pages of The Canyon News. Telephone OL 5-2141.

Five CHS Students Delegates To YC

The annual Texas Youth Conference in Austin is being attended by five outstanding Canyon High School students.

The conference is being held on the campus of the University of Texas in Austin and begins with activities today, Thursday, through Sunday.

Sponsored by the Texas Law Enforcememt and Youth Development Foundation, the annual conference delegates are selected from outstanding high school students in each county and are generally from the sophomore and junior levels, leaving at least one year for work upon returning to their schools from the conference.

Appointed as a junior counsellor for the conference this year is Eugene Bond. Bond served as a delegate to the conference last year which is a prerequisite for his appointment.

Bond, son of Mr. and Mrs. Eugene S. Bond, will be a senior at Canyon High School this fall. Sponsor funds for Bond's trip are being jointly furnished by the University Study Club and the Canyon Study Club.

Other delegates to the conference are Bob Gruner, Robert Olsen, Roger Gist, and Mickey Abbott. Sponsor funds are being furnished by various civic clubs of Canyon according to Mrs. Clara Long.

Sponsored by the Canyon Jaycees, Bob Gruner will be a junior at CHS this fall. Gruner has recently attended the 4-H Talent Tour, a statewide honor, and is active in both county 4-H work and vocational agriculture at the school.

Canyon Rotary Club is sponsoring the conference trip for Roger Gist, son of Mr. and Mrs. R. B. Gist, Jr. of Canyon. Gist will be a sophomore at CHS this fall and is active in 4-H, scouting, and school activities.

Robert Olsen, son of Mr. and Mrs. Kenneth H. Olsen, will be sponsored at the conference by the Canyon Kiwanis Club. Olsen will be a junior at CHS this fall where he is representative to the Student Council, is a candidate for the National Honor Society, and is a member of the track and basketball teams.

An outstanding member of the Future Farmers of America, Mickey Abbott will be sponsored by the Farm Bureau of Canyon. Abbott, son of Mr. and Mrs. Ferrell Abbott, has been outstanding in vocational agriculture throughout his high school career. He will be a senior at CHS this fall.

Football Meet Set At Park

Boys who are 10 and 11 years of age and who are interested in playing Kids, Inc. football are urged to report to Conner Park Saturday morning at 9:30.

According to Jon Low, coach, other meetings will be scheduled at this time.

THE YARN DEN
Columbia-Minerva Yarns
404 20th Street
hours
12 noon-5 p.m.

Recent visitors in the L. E. Gum home to visit with their mother and grandmother, Mrs. R. H. Francis, were Mrs. Clarence R. Morris and Kathy of Perryton, Mr. and Mrs. E. R. Walker of Hardesty, Okla., Mr. and Mrs. Roy Francis and Bobby of Silverton, Mrs. J. L. Cornell, Jaycene and Jeffery of Amarillo, and Mr. and Mrs. Ralph Francis of Ellington, Mo.

PUBLIC NOTICE
Proposed CONSTITUTIONAL AMENDMENT
NUMBER THIRTEEN ON THE BALLOT

PROPOSED CONSTITUTIONAL AMENDMENT TO BE VOTED ON AT AN ELECTION TO BE HELD ON NOVEMBER 8, 1966.

HOUSE JOINT RESOLUTION NO. 69 proposing an Amendment to the Constitution of the State of Texas by adding a new Section, Section 63, to Article III; authorizing the Legislature to provide by statute for the accomplishment of governmental functions within any county having one million, two hundred thousand (1,200,000) or more inhabitants by the consolidation of the functions of government or by contract between any political subdivision(s) located within the county and any other political subdivision(s) located within the county or with the county; providing for an election and the issuance of a proclamation therefor.

BE IT RESOLVED BY THE LEGISLATURE OF THE STATE OF TEXAS:

Section 1. That the Constitution of the State of Texas be amended by adding a new Section in Article III, to be known as Section 63, reading as follows:

"Section 63

"(1) The Legislature may by statute provide for the consolidation of some functions of government of any one or more political subdivisions comprising or located within any county in this State having one million, two hundred thousand (1,200,000) or more inhabitants. Any such statute shall require an election to be held within the political subdivisions affected thereby with approval by a majority of the voters in each of these political subdivisions, under such terms and conditions as the Legislature may require.

"(2) The county government, or any political subdivision(s) comprising or located therein, may contract one with another for the performance of governmental functions required or authorized by this Constitution or the Laws of this State, under such terms and conditions as the Legislature may prescribe. The term 'governmental functions,' as it relates to counties, includes all duties, activities and operations of state-wide importance in which the county acts for the State, as well as of local importance, whether required or authorized by this Constitution or the Laws of this State."

Sec. 2. The foregoing Constitutional Amendment shall be submitted to a vote of the qualified electors of this State at an election to be held throughout the State on the first Tuesday after the first Monday in November, 1966, at which time the ballot shall have printed thereon the following:

"FOR the Amendment to the Constitution authorizing the Legislature to provide by statute for any county having one million, two hundred thousand (1,200,000) or more inhabitants to consolidate the functions of government and for such counties or any political subdivision(s) located therein to contract for the performance of functions of government.

"AGAINST the Amendment to the Constitution authorizing the Legislature to provide by statute for any county having one million, two hundred thousand (1,200,000) or more inhabitants to consolidate the functions of government and for such counties or any political subdivision(s) located therein to contract for the performance of functions of government."

Sec. 3. The Governor of the State of Texas shall issue the necessary proclamation for the election and this Amendment shall be published in the manner and for the length of time as required by the Constitution and Laws of this State.

PUBLIC NOTICE
Proposed CONSTITUTIONAL AMENDMENT
NUMBER FIFTEEN ON THE BALLOT

PROPOSED CONSTITUTIONAL AMENDMENT TO BE VOTED ON AT AN ELECTION TO BE HELD ON NOVEMBER 8, 1966.

SENATE JOINT RESOLUTION NO. 33 proposing an Amendment to Section 6, Article XVI, Constitution of the State of Texas, to authorize state participation in programs financed with funds from private or federal sources and conducted by local level or other private, nonsectarian associations, groups, and nonprofit organizations for establishing and equipping facilities for assisting the blind, crippled, or otherwise physically or mentally handicapped in becoming gainfully employed, for their rehabilitation or restoration, or for providing other services essential for the better care and treatment of the handicapped.

BE IT RESOLVED BY THE LEGISLATURE OF THE STATE OF TEXAS:

Section 1. That Section 6, Article XVI, Constitution of the State of Texas, be amended to read as follows:

"Section 6. (a) No appropriation for private or individual purposes shall be made, unless authorized by this Constitution. A regular statement, under oath, and an account of the receipts and expenditures of all public money shall be published annually, in such manner as shall be prescribed by law.

"(b) State agencies charged with the responsibility of providing services to those who are blind, crippled, or otherwise physically or mentally handicapped may accept money from private or federal sources, designated by the private or federal source as money to be used in and establishing and equipping facilities for assisting those who are blind, crippled, or otherwise physically or mentally handicapped in becoming gainfully employed, in rehabilitating and restoring the handicapped, and in providing other services determined by the state agency to be essential for the better care and treatment of the handicapped. Money accepted under this subsection is state money. State agencies may spend money accepted under this subsection, and no other money, for specific programs and projects to be conducted by local level or other private, nonsectarian associations, groups, and nonprofit organizations, in establishing and equipping facilities for assisting those who are blind, crippled, or otherwise physically or mentally handicapped in becoming gainfully employed, in rehabilitating and restoring the handicapped, and in providing other services determined by the state agency to be essential for the better care or treatment of the handicapped.

"The state agencies may deposit money accepted under this subsection either in the state treasury or in other secure depositories. The money may not be expended for any purpose other than the purpose for which it was given. Notwithstanding any other provision of this Constitution, the state agencies may expend money accepted under this subsection without the necessity of an appropriation, unless the Legislature, by law, requires that the money be expended only on appropriation. The Legislature may prohibit state agencies from accepting money under this subsection or may regulate the amount of money accepted, the way the acceptance and expenditure of the money is administered, and the purposes for which the state agencies may expend the money. Money accepted under this subsection for a purpose prohibited by the Legislature shall be returned to the entity that gave the money.

"This subsection does not prohibit state agencies authorized to render services to the handicapped from contracting with privately-owned or local facilities for necessary and essential services, subject to such conditions, standards, and procedures as may be prescribed by law."

Sec. 2. The foregoing Constitutional Amendment shall be submitted to a vote of the qualified voters of this state at an election to be held on the first Tuesday after the first Monday in November, 1966, at which election all ballots shall have printed on them the following:

"FOR the Constitutional Amendment authorizing assistance to the blind, crippled, or otherwise physically or mentally handicapped, in the form of grants of public funds obtained from private or federal sources only, to local level or other private, nonsectarian associations, groups, and nonprofit organizations for establishing and equipping facilities to assist the handicapped in becoming gainfully employed, for their rehabilitation or restoration, or for providing other services essential for the better care and treatment of the handicapped."

"AGAINST the Constitutional Amendment authorizing assistance to the blind, crippled, or otherwise physically or mentally handicapped, in the form of grants of public funds, obtained from private or federal sources only, to local level or other private, nonsectarian associations, groups, and nonprofit organizations for establishing and equipping facilities to assist the handicapped in becoming gainfully employed, for their rehabilitation or restoration, or for providing other services essential for the better care and treatment of the handicapped."

Sec. 3. The Governor of the State of Texas shall issue the necessary proclamation for the election and this Amendment shall be published in the manner and for the length of time as required by the Constitution and laws of this state.

PUBLIC NOTICE
Proposed CONSTITUTIONAL AMENDMENT
NUMBER SIX ON THE BALLOT

PROPOSED CONSTITUTIONAL AMENDMENT TO BE VOTED ON AT AN ELECTION TO BE HELD ON NOVEMBER 8, 1966.

HOUSE JOINT RESOLUTION NO. 37 proposing an Amendment to Article III of the Constitution of the State of Texas by adding thereto a new section, Section 51-d, so as to provide for the payment of assistance by the State of Texas to the surviving spouse and minor children of law enforcement officers, custodial personnel of the Texas Department of Corrections or full-paid firemen who suffer violent death in the course of the performance of their duties as law enforcement officers, custodial personnel of the Texas Department of Corrections or as full-paid firemen; providing for the necessary election, form of ballot, proclamation, and publication.

BE IT RESOLVED BY THE LEGISLATURE OF THE STATE OF TEXAS:

Section 1. That Article III, Constitution of the State of Texas, be amended by adding Section 51-d to read as follows:

"Section 51-d. The Legislature shall have the power, by general law, to provide for the payment of assistance by the State of Texas to the surviving spouse and minor children of law enforcement officers, custodial personnel of the Texas Department of Corrections or of full-paid firemen who suffer violent death in the course of the performance of their duties as law enforcement officers, custodial personnel of the Texas Department of Corrections or as full-paid firemen."

Sec. 2. The foregoing Constitutional Amendment shall be submitted to a vote of the qualified electors of this State on the first Tuesday after the first Monday in November, 1966, at which election all ballots shall have printed thereon the following:

"FOR the Constitutional Amendment providing for the payment of assistance by the State of Texas to the surviving spouse and minor children of law enforcement officers, custodial personnel of the Texas Department of Corrections or full-paid firemen who suffer violent death in the course of the performance of their duties as law enforcement officers, custodial personnel of the Texas Department of Corrections or as full-paid firemen.

"AGAINST the Constitutional Amendment providing for the payment of assistance by the State of Texas to the surviving spouse and minor children of law enforcement officers, custodial personnel of the Texas Department of Corrections or full-paid firemen who suffer violent death in the course of the performance of their duties as law enforcement officers, custodial personnel of the Texas Department of Corrections or as full-paid firemen."

Each voter shall mark out one of said clauses on the ballot, leaving the one expressing his vote on the proposed Amendment. In counties using voting machines, the above provision for voting, for and against this Constitutional Amendment, shall be placed on said machine in such a manner that each voter may vote on such machines for or against the Constitutional Amendment.

Sec. 3. The Governor of Texas shall issue the necessary proclamation for the election and this Amendment shall be published in the manner and for the length of time required by the Constitution and laws of this State.

PUBLIC NOTICE
Proposed CONSTITUTIONAL AMENDMENT
NUMBER SEVEN ON THE BALLOT

PROPOSED CONSTITUTIONAL AMENDMENT TO BE VOTED ON AT AN ELECTION TO BE HELD ON NOVEMBER 8, 1966.

HOUSE JOINT RESOLUTION NO. 13 proposing an Amendment to Sections 2 and 4 of Article VI of the Constitution of the State of Texas so as to repeal the provision making payment of the poll tax a requirement for voting and so as to authorize the Legislature to provide for the registration of all voters.

BE IT RESOLVED BY THE LEGISLATURE OF THE STATE OF TEXAS:

Section 1. That Section 2 of Article VI of the Constitution of the State of Texas be amended, effective February 1, 1968, by deleting the following language:

"and provided further, that any voter who is subject to pay a poll tax under the laws of the State of Texas shall have paid said tax before offering to vote at any election in this State and hold a receipt showing that said poll tax was paid before the first day of February next preceding such election. Or if said voter shall have lost or misplaced said tax receipt, he or she, as the case may be, shall be entitled to vote upon making affidavit before any officer authorized to administer oaths that such tax receipt has been lost. Such affidavit shall be in writing and left with the judge of the election. The husband may pay the poll tax of his wife and receive the receipt therefor. In like manner, the wife may pay the poll tax of her husband and receive the receipt therefor."

and by substituting therefor the following language:

"provided, however, that before offering to vote at an election a voter shall have registered annually, but such requirement for registration shall not be considered a qualification of an elector within the meaning of the term 'qualified elector' as used in any other Article of this Constitution in respect to any matter except qualification and eligibility to vote at an election. Any legislation enacted in anticipation of the adoption of this Amendment shall not be invalid because of its anticipatory nature."

The text of this Section, as so amended, is shown below, with the deleted language marked through by a broken line and with the new language underscored:

"Section 2. Every person subject to none of the foregoing disqualifications who shall have attained the age of twenty-one (21) years and who shall be a citizen of the United States and who shall have resided in this State one (1) year next preceding an election and the last six (6) months within the district or county in which such person offers to vote, shall be deemed a qualified elector; ~~and provided further, that any voter who is subject to pay a poll tax under the laws of the State of Texas shall have paid said tax before offering to vote at any election in this State and hold a receipt showing that said poll tax was paid before the first day of February next preceding such election. Or if said voter shall have lost or misplaced said tax receipt, he or she, as the case may be, shall be entitled to vote upon making affidavit before any officer authorized to administer oaths that such tax receipt has been lost. Such affidavit shall be made in writing and left with the judge of the election. The husband may pay the poll tax of his wife and receive the receipt therefor. In like manner, the wife may pay the poll tax of her husband and receive the receipt therefor.~~

provided, however, that before offering to vote at an election a voter shall have registered annually, but such requirement for registration shall not be considered a qualification of an elector within the meaning of the term 'qualified elector' as used in any other Article of this Constitution in respect to any matter except qualification and eligibility to vote at an election. Any legislation enacted in anticipation of the adoption of this Amendment shall not be invalid because of its anticipatory nature. The Legislature may authorize absentee voting. And this provision of the Constitution shall be self-enacting without the necessity of further legislation. Any member of the Armed Forces of the United States or component branches thereof; or in the military service of the United States, may vote only in the county in which he or she resided at the time of entering such service so long as he or she is a member of the Armed Forces."

Sec. 2. That Section 4 of Article VI of the Constitution of the State of Texas be amended by changing the word "may" to "shall" in the last clause thereof and by deleting the words "in all cities containing a population of ten thousand inhabitants or more."

The text of this Section, as so amended, is shown below, with the deleted language marked through by a broken line and with the new language underscored:

"Section 4. In all elections by the people, the vote shall be by ballot, and the Legislature shall provide for the numbering of tickets and make such other regulations as may be necessary to detect and punish fraud and preserve the purity of the ballot box; and the Legislature ~~may~~ shall provide by law for the registration of all voters ~~in all cities containing a population of ten thousand inhabitants or more.~~"

Sec. 3. If any other Amendment to Sections 2 or 4 of Article VI of the Constitution of the State of Texas, being for a different purpose, is adopted at an earlier election or at the same election, the adoption of this Amendment shall not be construed as nullifying any change made by such other Amendment.

Sec. 4. The foregoing Constitutional Amendment shall be submitted to a vote of the qualified electors of the state at an election to be held on the first Tuesday after the first Monday in November, 1966, at which election all ballots shall have printed thereon the following:

"FOR repealing the poll tax as a requirement for voting.

"AGAINST repealing the poll tax as a requirement for voting."

Sec. 5. If the foregoing Amendment is adopted, the proclamation of the Governor declaring the adoption of the Amendment shall set forth the full text of the amended Sections, as amended herein and as amended by any other proposed Amendment which is submitted by the 59th Legislature and which has been duly adopted prior to such proclamation.

Sec. 6. The Governor of the State of Texas shall issue the necessary proclamation for the election and this Amendment shall be published in the manner and for the length of time as required by the Constitution and laws of this State.

School Holidays Listed

Labor Day, Sept. will be the first official holiday for the Canyon Independent School District.

Also in September, school will be dismissed for the Tri-State Fair on the 19th.

Thanksgiving holidays are November 24-25 with the Christmas holiday set Dec. 22 through Jan. 3. Classes will resume on Jan. 4.

A holiday for students will come on March 10 when the Northwest Texas Teachers Conference convenes and Easter holidays will be Mar. 23-27.

School will close on May 26.

Playday Held In Canyon

District II "playday" was held in Canyon Sunday at the Randall County Sheriff's Posse arena, east of Canyon, with clubs from Canyon, Hereford, Vega, Canadian, Fritch, Tulia, Rolling Hills and Range Riders, both of Amarillo, participating.

High point individuals in the meet were Clark Jarnigan of Canyon and James Lee of Hereford, tied for first in senior men with 15 points each; Karen Blackwell of Hereford for senior women first; Mike Read of Rolling Hills of Amarillo, first in junior boys; Candy Poarch of Hereford, first in junior girls; Monte Read of Rolling Hills of Amarillo, first in pee wee boys; and Deborah Stringer of Hereford, first in pee wee girls.

Canyon winners in the various races were Clark Jarnigan first in senior men's keyhole race with a 5:27 time. In the pole bending races, Canyon winners were Janice Allen, junior girls, Dora Waldrop, senior women, and Ed Waldrop, senior men.

In the barrel race, Janice Allen captured first in the junior girls division with a 23:28 time and Ed Waldrop had the senior men's first with a 22:27 time.

Canyon entries did not place in the baton relay. In the ribbon race team events, J. W. Pepper and R. B. Allen placed first among senior men with a 11:96 time and junior girls, Janice Allen and Nancy Gerald had a 13:03 time for first.

In the flag race, Dora Waldrop had a first place among senior women and Janice Allen took first among junior girls. Canyon winners in the potato race were Clark Jarnigan, senior men, and Dora Waldrop, senior women. Winners in the ring race from Canyon were Janice Allen and Clark Jarnigan.

Mr. and Mrs. Dwain Nance and children, Pamela and Michael of Farwell were Saturday night guests in the home of Mr. and Mrs. Lee Donnell of Happy.

FREE REMOVAL OF DEAD STOCK
CANYON OL5-2261
AMARILLO COLLECT
DIAMOND 9-2211
AMARILLO RENDERING COMPANY

PUBLIC NOTICE

Proposed CONSTITUTIONAL AMENDMENT NUMBER FOUR ON THE BALLOT

PROPOSED CONSTITUTIONAL AMENDMENT TO BE VOTED ON AT AN ELECTION TO BE HELD ON NOVEMBER 8, 1966.

HOUSE JOINT RESOLUTION NO. 21 proposing an Amendment to Article XVI, Constitution of the State of Texas, relating to the terms of office of directors of conservation and reclamation districts.

BE IT RESOLVED BY THE LEGISLATURE OF THE STATE OF TEXAS:

Section 1. That Article XVI, Constitution of the State of Texas, be amended by adding a new Section to read as follows:

"Section 30c. (a) The terms of office of persons serving on the governing body of a political subdivision of the State created to further the purposes of Section 52, Article III, or Section 59, Article XVI, of this Constitution, shall never exceed six years.

"(b) Statutory provisions enacted before the first Tuesday after the first Monday in November, 1966, relating to the terms of office of governing bodies of political subdivisions created to further the purposes of Section 52, Article III, or Section 59, Article XVI, are validated, so long as the provisions do not provide for a term of office which exceeds six years."

Sec. 2. The foregoing Constitutional Amendment shall be submitted to a vote of the qualified electors of this State at an election to be held on the first Tuesday after the first Monday in November, 1966, at which election all ballots shall have printed on them the following:

"FOR the Constitutional Amendment changing the maximum term of office of directors of conservation and reclamation districts from two to six years.

"AGAINST the Constitutional Amendment changing the maximum term of office of directors of conservation and reclamation districts from two to six years."

Sec. 3. The Governor of the State of Texas shall issue the necessary proclamation for the election and this Amendment shall be published in the manner and for the length of time required by the Constitution and Laws of this State.

HOME DEMONSTRATION AGENT Mrs. D.C. Gamble, left, points to a small tree highlighted at a garden lighting tour Thursday. Observing the effects are Mr. and Mrs. Joe Frank. The tour, attended by about 75 Canyon residents, began at the Frank home.

Lighting Parade Held In Canyon

Some 75 Canyon residents participated in a home lighting tour Thursday sponsored by Southwestern Public Service Company and the Randall County Home Demonstration.

The tour--that included five homes in and around Canyon--gave the group an idea as to how yards and gardens could be lighted to highlight the attractive and diminish the unsightly.

Twelve employes of SWPS were in the tour to explain the various techniques and phases of yard lighting.

Janice Lasiter, home service advisor for SWPS in Amarillo, conducted the tour along with Kate Gamble, home demonstration agent.

Although several of the tours have been conducted in Amarillo, this marks the first time for a Canyon tour.

Homes visited included Joe Frank, Dr. J. B. Roberts, Mrs. Ruth Foster, Arch Hunsley and Paul Glovier, where refreshments were served.

Horse Show Is Planned

An annual "horse show" is being planned for September 18 at the Randall County Sheriff's Posse arena, east of Canyon.

The RCSP will host the event which is set to begin at 10 a.m. with events in both junior and senior divisions and youth activity classes.

Nick McNair of Oklahoma will judge the halter classes and senior and junior events in cutting, roping, barrel racing, reining and western pleasure.

In the youth activity classes, events will include, halter, western pleasure, pole bending, barrel racing, roping and showmanship. Judge for the youth class will be Roland Moore of Tulia.

Social Held For Posse

An ice cream social for the Randall County Sheriff's Posse was held Saturday evening at the clubhouse with entertainment of horseback riding and home movies for members and guests.

Among guests for the occasion were Elizabeth Haynes of San Marcos, Barry Brown of Canyon, Blane Peak of Dallas, Bobby and Doris Kiker of Canyon and Gail Simpson of Borger.

H.R. Fulton At Meeting

H.R. Fulton, Canyon florist, has returned from the Wes Texas-New Mexico Floral Convention in Ruidosa, N.M. where he was toastmaster for the organization's Presidential Ball.

Local Men Fill Pulpit

Jess Rhodes and Harry Lisle will be the speakers at services of the Central Church of Christ in Canyon Sunday.

Rhodes, an accountant and teacher in the accounting department at West Texas State University, will speak at the 10:15 a.m. service Sunday.

A native of Canyon, Lisle will speak at the 6 p.m. evening service. Lisle is a junior at Harding College in Searcy, Ark.

The public is invited to both services.

Ples Harpers Home From SA

Dr. and Mrs. Ples Harper of Canyon have recently returned from South America.

Dr. Harper, who is head of the Modern Language Department at West Texas State University, worked toward his doctorate in South America several years ago.

Mrs. Harper is president of the Texas Panhandle Heritage Foundation. The Foundation sponsors "TEXAS", Palo Duro Canyon State Park Amphitheatre production.

Mrs. Ruby Bonds has returned from a ten day visit in California where she visited with relatives in Covina, Redonda Beach and with her daughter, Peggy Scott, and family. The Scotts have recently moved to Anaheim, Calif. from Little Rock, Ark. where James is regional manager of National Old Line Insurance Co.

WORSHIP WITH US
SUNDAY
BIBLE SCHOOL 9:30 AM WORSHIP 10:15 AM
EVENING WORSHIP 6 PM
TUESDAY
LADIES BIBLE CLASS 9:30AM WEDNESDAY 7:30 PM
DAILY BROADCAST KCAN (1550) 9:00 AM
FREE BIBLE CORRESPONDENCE ON REQUEST
CENTRAL CHURCH OF CHRIST
4TH AVE AT 21ST STREET

Rx
DIABETICS MUST BE CAREFUL WITH THEIR TEETH
Any focus of infection is harmful, but especially so for a diabetic. Higher blood sugar levels lessen resistance to infection. Still a diabetic can, like anyone else, develop deep root abcesses, or pyorrhea, both of which are infections. And, you don't have to have a toothache to have a root infection, or loose teeth before your physician can diagnose infection. Have dental checkups at regular intervals and be sure and tell your dentist, if you are a diabetic, so he can take extra precautions if an extraction is needed. He can't tell by looking at you. We carry complete stocks of diabetic and dental medications and supplies.
YOUR DOCTOR CAN PHONE US when you need a medicine. Pick up your prescription if shopping nearby, or we will deliver promptly without extra charge. A great many people entrust us with their prescriptions. May we compound yours?
OL5—4242
THE PHARMACY
WEST SIDE OF SQUARE
PRESCRIPTION CHEMISTS

Pick Them Up At Bellahs
PLAY BUCCANEER
TIC TACK STAMPS
and receive 1200 FREE Bonus Buccaneer Stamps
Just like you did in school — only this time you can't lose! Bring your card to the store and each time you complete a square good for that week, have the checker "X" the square. You may claim your stamps each week. At the end of 4 weeks if you have an "X" in each square, turn your card in and receive 200 EXTRA Buccaneer Stamps . . . . thereby making a whole book.

Top-Grade Meats ...priced RIGHT!
A low price never justifies a sacrifice in quality. Only the best meats handled here

BREADED Cutlets 4 TO PKG. LB. 79¢

SAVE YOUR CASH REGISTER TAPES FROM BELLAHS AND WE WILL PAY 1% OF EACH TAPE TO YOUR FAVORITE CHURCH OR CHARITY

Bellah's SUPER MKT.

GOOD BETTER BEST MILK TRY SOME NOW

ARM BONELESS ROAST LB. 79¢
FOOD KING BACON LB 69¢
ROUND STEAK LB. 89¢
SIRLOIN STEAK CUT THICK LB. 79¢

FOLGERS COFFEE 2 LB CAN $1.42 (WITH $5 PURCHASE OR MORE)
SHURFINE FLOUR 10 LB SACK 88¢
GERBERS STRAINED BABY FOOD 4 JARS 38¢
6 BOTTLE CARTON COCA-COLA PLUS DEPOSIT 39¢

SOUTHERN ROLL OLEO 1/2 LB 9¢

CANNED ROXEY DOG FOOD CAN 7¢
LIBBYS VIENNA SAUSAGE CAN 19¢
AQUA NET HAIR SPRAY 58¢

SAVE MONEY stock up NOW!

MORTON FROZEN CREAM PIES AST 24¢

"FRESHER BY FAR"
THOMPSON SEEDLESS Grapes LB. 19¢
CALIFORNIA SUNKIST Lemons LB. 19¢
HOME GROWN BLACKEYED Peas LB. 12½¢

DOUBLE BUCCANEER STAMPS TUESDAY AT BELLAHS

INTRODUCING
SOLID VINYL SIDING

SAVE 30%
During Special Introductory Offer

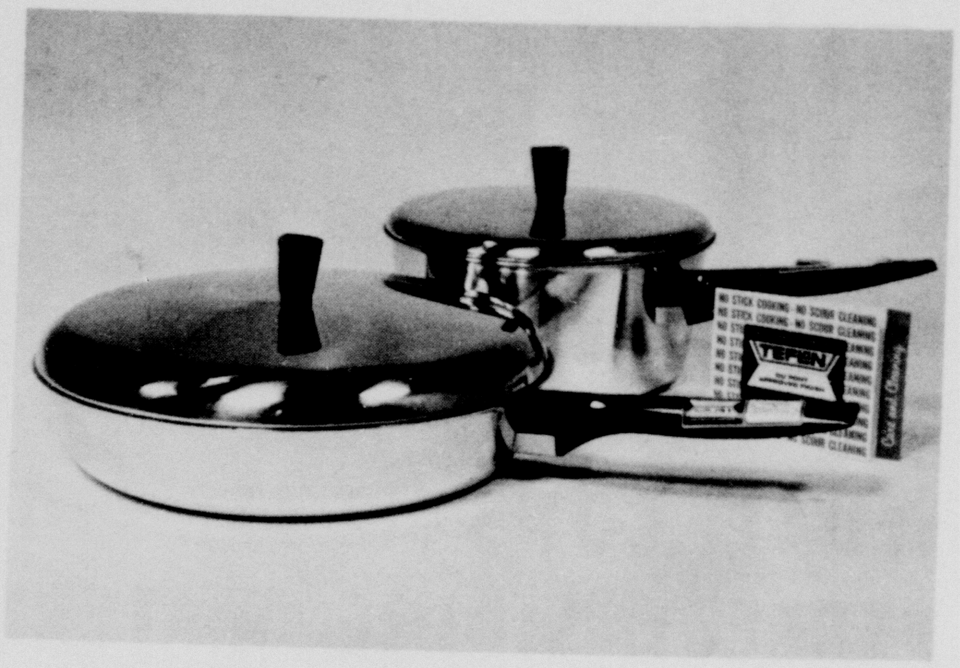

Receive This Beautiful Set of 11 Piece TEFLON Cookware Just for Listening

40 TIMES THICKER THAN PAINT
SOLID COLOR THROUGH AND THROUGH
LIFETIME MANUFACTURER'S GUARANTEE

- Exclusive, non-porous, Satin-Sheen finish
- Flame proof—self-extinguishing lightning-proof
- No condensation, no sweating
- Pound it, kick it, bend it—none of these abuses will affect it in any way
- Abrasions, mars, scars, scratches can't show through
- Won't peel, mildew, corrode, chip, blister or warp
- Beautiful in quite tasteful charm of traditional clapboard design

Send Card Inside TODAY!

HSC **HOME SPECIALTY COMPANY**

P. O. Box 35174/DALLAS, TEXAS

A SUPPLEMENT TO
THE CANYON NEWS
THURSDAY, AUGUST 18, 1966

The Texas Home Improvement News

VOLUME 1—NO. 1 | P. O. BOX 35174, DALLAS, TEXAS | SUMMER-FALL 1966

SOLID VINYL SIDING COMES TO TEXAS! DALLAS FIRM INTRODUCES SPECIAL OFFER

Dallas, Texas—Solid Vinyl Siding—the first "perfect" home siding—is being introduced this week to new markets in Texas by Home Specialty Company of Dallas.

The new Solid Vinyl Siding comes in a variety of attractive colors and carries a lifetime guarantee. It is made of B. F. Goodrich "Geon" by Mastic Corporation.

"Every homeowner who wants to increase both the value and beauty of his home should see this remarkable Solid Vinyl Siding," an official of Home Specialty Company said this week. He announced that the company was giving a free set of 11 piece TEFLON cookware to those who replied to the company's 30%-off special introductory offer. (Details on back page of this newspaper.)

Solid Vinyl Siding is an amazing product. Abrasions, marks, scars and scratches don't show through because the color goes clear through the vinyl. The original beauty of Solid Vinyl Siding is virtually indestructible.

In addition, it won't peel, mildew, corrode, chip, blister or warp.

And it flicks off hard-driving hail and other objects without a trace of damage. Even if pounded or kicked, it will not be affected.

Solid Vinyl Siding has no condensation problems and doesn't sweat. It transmits neither cold nor heat, and it is immune to the elements.

Home Specialty Company spokesmen said the siding has been soaked in acids, stored in ice, exposed to salt water, sunshine, rain, hail, oil and grease without damage.

Cleaning Solid Vinyl Siding is easy because you can use plain water or strong detergents without damaging the beauty of the siding.

Some insurance companies have refused to insure homes with metal siding but have welcomed the new Solid Vinyl Siding because it does not conduct electricity and is fire resistant.

Solid Vinyl Siding's lifetime guarantee is an important feature to homeowners, announced an official of Home Specialty Company, because it increases the investment value of a home. Metal siding nationally advertise a 20 year guarantee on the metal only, but not the painted finish.

Colors available include white, green and grey.

William A. Jarc, supervisor of advertising and sales promotion for B. F. Goodrich Company, has announced that an extensive consumer campaign telling the Solid Vinyl Siding story is being run in major publications now.

Advertisements in Life, American Home, Better Homes & Gardens, House and Home, Practical Builder, NAHB Journal of Homebuilding and Building Supply News are reaching more than seventeen million readers.

VINYL ... Product of the Space Age

Vinyl is truly an amazing product. Every day, more and more products—once considered "the best"—are quickly being made old-fashioned by the vinyl counterparts.

Vastly improved appearance and the ability to give years-longer, trouble-free service make vinyl the wonder product of the space age.

Results of many years of intensive research and development in laboratories, in the field, and on actual test homes in all parts of the country, prove solid vinyl to be the "perfect material" for use as siding.

BEFORE installing siding by Home Specialty Company of Dallas this home is weatherbeaten.

AFTER installing Solid Vinyl Siding this home's value is substantially increased.

TAKE A WALK AROUND YOUR HOUSE

HERE'S WHAT HAPPENS WITH WOOD

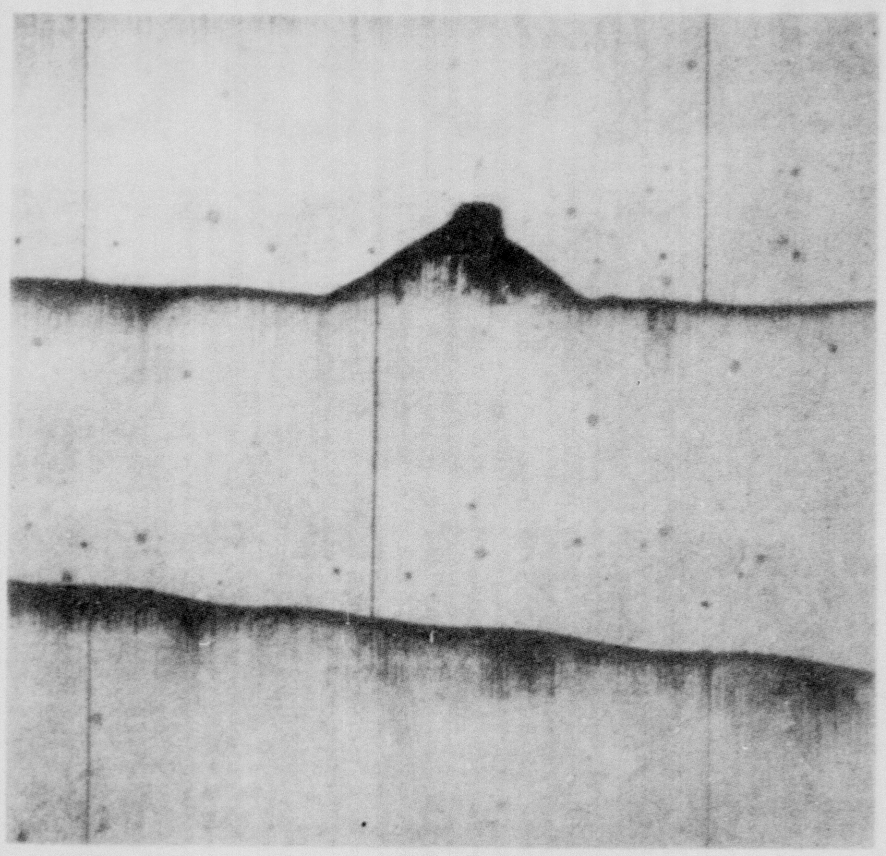
HERE'S WHAT HAPPENS WITH ASBESTOS

Take a walk around your home. In fact, take the same walk around your home that a prospective buyer would take if he were considering purchasing your home. You are probably in for a surprise.

If your home is made of wood, look to see if the paint is peeling. Has any of the sap oozed through the paint, creating sticky rivulets? Is the color the same under the eaves (where the sun doesn't reach) as on the side facing the sun most of the day? Is the paint blistering? Are the boards beginning to warp or rot?

And what about termites?

Suppose your home is made of stucco. Find any chipped places, where it looks like a kid came along with a hammer? Do you see any fungus growing in the shadier places? And, if your stucco wasn't recently painted, what's the condition of the color of your house?

Remember, these are things a prospective buyer would look for! Keep looking!

Suppose your home has asbestos siding. Whoever put it up in the first place (the builder, the first owner, or you when you were younger) thought you were getting a bargain. Asbestos siding looks pretty good that first day.

But look at it now. Has it chipped anywhere? Or cracked? Is maybe a piece even missing here or there (or if there was a piece missing once and it has since been replaced, is the new piece the same color as the rest of the siding)?

Every homeowner who plans to sell his home someday (not necessarily tomorrow, but someday) must realistically take this walk around his house.

Often it's a painful walk. You would rather not look where the garbage cans have been banged against the back wall.

Or where the kids have rammed their bicycles.

Or where the paint is absolutely peeling off to the bare nothing.

Or the place where the siding is split like the Grand Canyon going up the side of your house.

After you've taken the walk, fill out the card that came with this newspaper and send it in. The answer to your problem will come quite rapidly.

Solid Vinyl Siding. That's the answer. Chemists discovered it more than 20 years ago and it is quite literally the miracle discovery of the Twentieth Century. They've made everything out of solid vinyl . . . everything that had to be resistant to the most abrasive possibilities.

Now they've made Solid Vinyl Siding. It can increase the value of your home substantially, and improve its appearance dramatically.

You won't have to take a walk alone around your house anymore. All of your neighbors will be walking around it with their mouths open.

WHAT CONSTITUTES THE PERFECT SIDING MATERIAL

One of the country's leading research groups recently asked thousands of homeowners to describe the features which, in their opinion, constituted the "perfect" siding material.

Here's what their answers revealed:

1. It should be beautiful.
2. It should be maintenance free—preferably for a lifetime.

Is there a siding which meets these basic requirements?

Metal siding does not meet these basic requirements because it may conduct heat, or electricity, collect condensation, make irritating popping noises as the metal expands and contracts, and it will eventually need repainting. It is not guaranteed for a lifetime.

Wood siding fails to meet the basic requirements because it is not guaranteed for a lifetime, can blister, show scratches, split, warp, rot and become infested with termites.

What about cement asbestos siding? It can shatter, offers no insulation against heat or cold, is easy to split and chip, and contributes little to possible resale value of your home.

According to Home Specialty Company of Dallas, the perfect siding has been developed by Mastic Corporation of B. F. Goodrich "Geon." It is Solid Vinyl Siding. Each piece of siding is solid vinyl. It is beautiful because the color goes clear through the vinyl. It won't chip, scratch, dent, rot, peel, flake or become infested with termites.

It is maintenance free because it carries a lifetime guarantee and never needs painting.

You can clean solid vinyl siding with plain water, or use the harshest detergents without damaging the finish.

It won't support combustion and won't conduct electricity.

It even muffles outside noises and acts as an insulator against heat and cold.

The lifetime guarantee is transferable to the new home owner should you decide to sell your home . . . making it more valuable for you.

HOME SPECIALTY WINS AWARD

Home Specialty Company of Dallas, distributor for Solid Vinyl Siding, is nationally known for its home beautification work.

In 1964 the company won the Home Beautification Institute Special Citation for Home Beautification.

The citation named Home Specialty Company for its outstanding contribution toward Community Beautification.

The Home Beautification Institute is a non-profit organization with headquarters in Glenview, Illinois. It is dedicated to the ideal of fostering community beautification through home improvement by local firms, featuring the use of insulating siding.

BEFORE—this simple home was neat but plain.

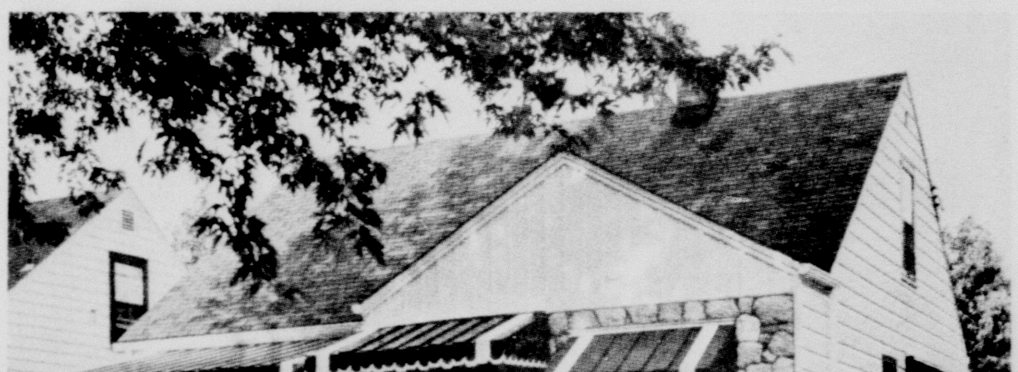
AFTER—the installation of Solid Vinyl Siding makes a magnificent difference!

This homeowner is busy keeping his house in shape (with thanks to vinyl)

So why isn't he painting? Repairing a rusted downspout? Or freeing a window that's stuck? Instead of just relaxing? □ Those chores don't exist where he lives. His house is wrapped in vinyl siding with color that goes clear through; painting is unnecessary. □ New products made of Geon® vinyl enter the home building picture regularly. As each one does, homeowners get more leisure time. Vinyl is easy to maintain, resists weather, won't conduct heat or cold, will not support combustion. Whether you buy a home, build one, or remodel, be sure to consider vinyl. If you do, you'll also need two trees and a hammock.

Geon

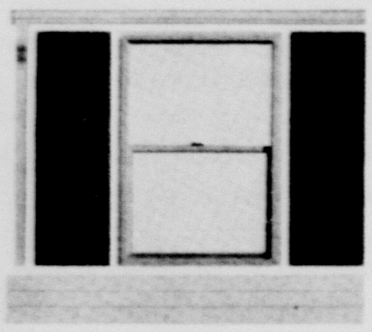

B.F.Goodrich Chemical Company
3135 Euclid Avenue, Dept. L-1
Cleveland, Ohio 44115

I'd like to see manufacturers' literature as follows:
□ Vinyl clad windows. □ Windows—part vinyl.
□ Vinyl siding. □ Vinyl gutters and downspouts.
□ Vinyl shutters. □ Vinyl electrical raceway.

NAME ____________
ADDRESS ____________
CITY ____________
STATE ____________ ZIP ______

B.F.Goodrich B.F.Goodrich Chemical Company
a division of The B.F.Goodrich Company

17 MILLION READERS LEARN ABOUT VINYL

This is not the only publication in which you will read about Solid Vinyl Siding.

William A. Jarc, supervisor of advertising and sales promotion for B. F. Goodrich Company, has announced an extensive consumer campaign telling the Solid Vinyl Siding story is running in major publications now.

Advertisements showing the maintenance free characteristics of Solid Vinyl Siding are appearing in Life, American Home, Better Homes & Gardens, House & Home, Practical Builder, NAHB Journal of Homebuilding, Architectural & Engineering News, and Building Supply News.

VINYL APPROVED BY FHA

Solid Vinyl has been reviewed by the FHA and is "considered suitable from a technical standpoint for use as siding," according to FHA Material Release Bulletin #508.

The influential and highly regarded BOCA (Building Officials Conference of America, Inc.) has tested and approved Solid Vinyl Siding.

And because of its high standards of product quality and the closely supervised technical control of its extruding operation during the manufacture of Solid Vinyl Siding, B. F. Goodrich has granted the Mastic Corporation use of the Geon trademark in the promotion and marketing of this outstanding product.

Home Specialty Company Giving Special Offer

Home Specialty Company of Dallas is giving away hundreds of 11 piece sets of beautiful TEFLON cookware this month as it introduces Solid Vinyl Siding to this market in Texas.

"We are so impressed with this remarkable perfect Solid Vinyl Siding and our opportunity to show it to homeowners throughout Texas, that we have chosen a fine gift to be given at each interview," a spokesman for the company announced this week.

In addition to the cookware, the company has announced a special 30%-off introductory offer for homeowners who take advantage of the new siding's entry into this Texas market.

Details are printed in the advertisement on the back page of this publication.

VINYL IS ONE OF MAN'S MOST INCREDIBLE INVENTIONS

Vinyl was created during World War II and during its short 20 years of existence has run up a phenomenal—indeed, fantastic—record for use in industry, in homes, or wherever extreme conditions of use and abuse have been encountered.

For example, vinyl is used as flooring in many homes because it can take repeated abuse daily.

Solid Vinyl is so tough it goes underground as insulation ...

... to ultra-violet rays make it the auto makers' unanimous choice for luxury auto interiors and exteriors.

Solid Vinyl pipes carry corrosive liquids and acids.

And the U.S. Navy even specifies Solid Vinyl piping for its Saltwater Sprinkling Systems which are used on board ship to drench, and wash away ... t.

... ty Company of ... d B. F. Good- ... Siding as the

... Identifica- ... ntatives of

... s who dis- ... the repre-

... olid Vinyl ... f you are ... , you de- ... tell you ... tion.

... card is certified by Mastic Corporation, which manufactures Solid Vinyl Siding from B. F. Goodrich "Geon."

Postage Will be Paid by Addressee

No Postage Stamp Necessary If Mailed in the United States

BUSINESS REPLY MAIL
FIRST CLASS PERMIT No. 4009, SAN ANTONIO, TEXAS

HOME SPECIALTIES CO.
BOX 35174
DALLAS, TEXAS 75235

BEFORE—this stucco home lacks imagination.

AFTER—the installation of Solid Vinyl Siding gives this home true distinction.